Gainesville Daily Sun

L. XXIII. NO. 208 GAINESVILLE, FLORIDA, WEDNESDAY, OCTOBER 10, 1906 TEN CENTS A WE

# ACON NEGRO IS PLACED IN "TOWER"

## [illegible] Fever Quits Central City With Negro's Departure.

### EENE AND GAYNOR SCARED

**rbor Fraud Prisoners In Jail When t Was Attacked—Jail Badly Torn Up When It Was Stormed—Troops Still On Guard.**

Macon, Ga., Oct. 8.—Henry Fews, the negro who shot Messrs. Solomon and Adams, reached Atlanta at 4 o'clock. He was placed on the Central train north of the city. Three knife wounds and one shot wound are on his body.

Joe and Monk Curtis, the two white prisoners who were held in Bibb jail for killing John Newsome, and who were liberated by the mob Saturday night, were re-arrested at their father's home early Sunday morning by deputies, who went immediately in search. They said they intended coming back after the trouble was over.

Sheriff Robertson is now able to account for all his prisoners with only a slight wound for one negro, who was shot.

United States Marshal George White denies a statement published in Macon that John F. Gaynor and Benjamin Greene found themselves released by the mob at the county jail and chose to remain rather than escape. Marshal White and two of his deputies were in the jail before the entrance was gained and were in charge of the two federal prisoners in time to remove them and find a more quiet place until order was restored. Both men were apprehensive of serious danger at the outset and for their safety they were carried away unmolested. That they chose to remain without any effort to take advantage of the occasion there was no doubt, but the two men had company that afforded a safe escort.

Since daylight Sunday morning quiet has prevailed in Macon. The three local military companies are still in the streets and posted about the county jail and the city prison. There has been no attempt anywhere at an outbreak since the militia gained control, and the threatened clash between the two races has abated at least for the present. Violence which seemed so apparent everywhere up to daylight Sunday morning has not occurred, and while there have been slight expressions of ill feelings toward the negroes generally, the one purpose of getting possession of Henry Fews, or Hughes, the negro who shot W. G. Solomon and Charlie Adams, has been supreme. His removal to Atlanta and the open announcement of this fact from the police station has relieved all citizens of further fear.

The usual Sunday night was on save the fact that the tramp of militia was occasionally heard. The whole city has turned attention to the condition of the two prominent young men who lie dangerously wounded at the city hospital.

Adams is shot through the body and suffers from a perforation of the liver, but he is apparently improved and his friends and family have been somewhat relieved of the extreme anxiety. Solomon suffered five perforations of the bowels and an operation necessitated the removal of 4 inches. He is critically ill and the best that can be said by his physicians is that he is resting. His chances for recovery are extremely slight.

Without precaution that would attract attention, Chief of Police Connor had his men place the negro in a patrol wagon and drive him to the Southern railway passenger station at 1 o'clock. There Patrolman J. E. Bunch took charge, and when the two were in the train it moved away. No person suspected that the negro was being removed from Macon.

The militia was in charge during the entire night.

### War Veterans in Encampment.

Washington, Oct. 9.—Spanish-American war veterans from practically every state in the Union are in attendance on the third annual encampment of the organization which began its sessions here Monday. The first session was called to order by Commander-in-Chief Charles R. Miller of Ohio. Indiana, Ohio, Oklahoma and the southern states sent large delegations. Oklahoma will endeavor to have the next annual encampment held in the new state.

### Double Crime Due to Jealousy.

Boston, Mass., Oct. 9.—At the Castle Square hotel, Mrs. Deborah Hill, a widow of Malden, Mass., was found with blood pouring from a wound in her throat, while upon the floor a short distance away lay the body of Harry J. Slocumb of West Everett, Mass., with a bullet through his brain. The woman was taken to the city hospital, where she was reported to be in a critical condition. The couple came to the hotel Saturday night, where they registered as Mr. and Mrs. Harry J. Slover of Portland, Me. To the police authorities Mrs. Hill said that the shooting was due to Slocumb's jealousy. He importuned her to marry him, and she refused, and he drew a revolver and shot her in the throat. Then he turned the weapon upon himself.

### Deadly Bullet Sped by Negro.

Charlotte, N. C., Oct. 9.—Superintendent R. H. Eubanks of Lane Bros. Co. & Jones, contractors on the double tracking of the Southern railway, was shot and instantly killed by Oscar Gaddy, a negro, at the railway camps near Lexington. The deed was committed without provocation. Eubanks had gone to the camp to quiet the negroes, who were raising a disturbance, many being under the influence of whisky. Gaddy escaped. A posse of armed men, numbering 200, with bloodhounds, are scouring the country for him, and if caught he will probably be lynched. A similar tragedy occurred in this vicinity recently, when Foreman Beacham was shot and killed by a negro, who is under sentence to hang this month.

### Chipley Cases to Be Sifted.

Columbus, Ga., Oct. 9.—When Harris county superior court met on Monday at Hamilton, Ga., Judge Willis presiding, and the grand jury gets to work, one of the first duties devolving upon that body will be the investigation of the Chipley, Ga., feud cases. Several men were bound over on the charge of murder as the result of the Irvin-Hastey feud, in which both men lost their lives, and this tragedy was followed soon by the assassination of Colonel T. T. Murrah, who was probably Chipley's most prominent citizen. In case indictments are returned by the grand jury it is not known whether the cases will be tried at this term of court or whether they will be continued until the next term.

### U. S. Supreme Court Convenes.

Washington, Oct. 9.—After a four months' vacation, the supreme court of the United States convened Monday for the term of 1906-1907. In accordance with the usual custom an adjournment was taken to permit the members to call on the president, which they did in a body. The hearings of motions and the transaction of other business was postponed until Tuesday.

### Hudgins Stabbed to Death.

Savannah, Ga., Oct. 9.—J. E. Hudgins, a merchant on Ogeechee avenue, was called into the back yard of his residence and stabbed to death. His wife soon made the discovery and her screams brought assistance, but the man soon died without making a statement. His wife said he went out to make a sale, but she saw no one, and no reason can be given for the crime.

### Ambassador to Japan.

Paris, Oct. 9.—Unless Japan objects the appointment of M. Gerard, at present minister of France at Brussels, as first French ambassador to Japan has been decided on.

### W. K. Ryan Dies Suddenly.

Lynchburg, Va., Oct. 9.—W. K. Ryan, son of Thomas Ryan of New York, died suddenly at Oak Ridge Sunday.

# HEAVY FIRE LOSS SUFFERED BY JESUP

## Hotel and Three Businss Houses Destroyed.

### SUPPOSEDLY BY INCENDIARY

**Though Unable to Save Any of the Buildings Found Aflame, the Citizens Prevented Fire From Spreading to Other Buildings.**

Jesup, Ga., Oct. 9.—Fire, which began at 2 o'clock Monday morning and raged fiercely for more than two hours, destroyed the Strickland hotel and three business houses, entailing a loss of over $5,000. There was no insurance.

Following is a list of the losses:

| | |
|---|---|
| Strickland House, | $2,800. |
| Bausey Bros.' furniture store, | $1,700. |
| Bryan George, grocery store, | $800. |
| J. H. Bennett, barber shop, | $150. |
| Total losses, | $5,450. |

The Kicklighter building caught on fire, but the flames were extinguished with only slight damage.

The fire started in the grocery store of Bryan George, and as the front door of the store was found broken open, it is believed to be of incendiary origin.

Upon reaching the store Mr. George attempted to enter, but was driven back by the flames. A hurried examination of the front door showed the work of robbers. Mr. George said he left $172 in money in the store which was consumed.

Jesup has no system of waterworks and the citizens fought the flames with buckets of water. Though unable to save any of the buildings that were found in flames, they prevented the spread of the fire to adjoining buildings.

### Traveling Passenger Agents Meet.

West Baden, Ind., Oct. 9.—The thirty-fourth annual convention of the American Association of Traveling Passenger Agents opened here Monday. Special trains brought delegations from Chicago, St. Louis, Louisville and Cincinnati. C. L. Stone, general passenger agent of the Louisville and Nashville railroad, will read a paper upon the propriety of allowing outside agencies to handle convention business.

### Marines Landed.

Havana, Oct. 9.—The cruiser Brooklyn Monday landed 350 marines, who went to Camp Columbia. The battleships Kentucky and Indiana will sail Monday afternoon for New England waters. No further reports of trouble in any part of the island have been received. The disarming of the insurgents is practically complete, with the exception of small isolated bands, who will be disarmed by the rural guards.

### Strong Box Was Empty.

Paris, Oct. 9.—The Echo de Paris published a dispatch from Cartagena, Spain, announcing that a sensation had been caused there by the discovery that the strong box of the Italian steamer Sirio (wrecked in August last on Romiga's island with the loss of about 150 lives), although found to be hermetically sealed, was empty, raising the presumption of the complicity of the crew in the wreck.

### Made Attendance Officer.

New York, Oct. 9.—Lawrence Gildersleeve, a young man of Huntington, L. I., whose neck was broken four years ago, has just been made attendance officer of the Huntington High school. Gildersleeve was an athlete before his neck was broken, and is now unable to participate in all sports he once took part in. Gildersleeve's neck was broken in a football scrimmage.

### Treaty Claims Continued.

Washington, Oct. 9.—The president Monday issued an order continuing the Spanish treaty claims commission to March 2, 1907. This is the commission of which former Senator William E. Chandler of New Hampshire is president.

### ONE FOUND DEAD IN WAGON.

**Officers of Dougherty County Battle With Drunk Negroes.**

Albany, Ga., Oct. 9.—A coroner's jury has spent several hours inquiring into the death of George Singleton, who was killed on a country road 4 miles below Albany.

The reckless driving and discharge of firearms on the country roads by drunken negroes on Saturday afternoons and nights has caused the county authorities to police the country roads, deputy sheriffs being stationed at different points on all the highways leading out of the city.

Deputies B. F. Manning and G. T. Denson attempted to stop a wagon, which was full of reckless rowdy negroes, who refused to stop until Deputy Manning had fired two shots from his revolver. Then the wagon stopped, and it was found that George Singleton was dead in the bottom of the vehicle.

Manning stated that he had fired into the air. He is corroborated by Denson. The bullet which killed Singleton entered the back low down and ranged up to the region of the heart. In spite of the charge made by negroes in the wagon, that Manning had fired the fatal shot, the evidence showed plainly that in all probability, Singleton had been killed by his own pistol, as he was attempting to draw it for the purpose of firing at the officers. The negro's revolver was not found, however. It is believed that it was concealed by one of the dead man's companions.

The coroner's jury made a verdict exonerating Manning. There has been some feeling among the negroes over the killing, but the coroner's jury verdict is accepted as being borne out by the evidence. From his position on horseback Manning could not have fired the fatal shot.

### Negro Lynched In Arkansas.

Argenta, Ark., Oct. 9.—As a sequel to the killing of John Lindsay and wounding of his son, Policeman Milton Lindsay here, presumabaly by Garrett Colum and Charles Colum, negroes, H. Blackburn, a negro, was lynched Sunday night at 10 o'clock at the corner of Sixth and Main streets. The trouble originated on Sept. 12, when a white man named R. R. McDonald killed a negro musician named Wiley Shelby. Next day at the inquest held at the Colum's undertaking store, a difficulty arose, in which Robert Colum was killed and Deputy Constable Ed Lindsay and Garrett Colum severely wounded, the latter emerging from the hospital only Sunday. Policeman Milton Lindsay, a brother of Ed Lindsay, was also hurt at that time.

### Telegraph Clerk Shot.

Sacramento, Cal., Oct. 9.—While Oscar Herold was going home from a whist party, he saw a man standing by a tree near the corner of Tenth and G streets. Herold says he stopped and asked the man what he was doing there. Getting no answer, Herold drew a revolver and fired twice at the man, who did not move. The man pitched forward on his face with a bullet in his forehead. He died two hours later in the receiving hospital. The dead man was Charles W. Theiss, who was head clerk in the Postal Telegraph company's office in this city. It is said he had over-indulged in liquor and it is believed wandered out of his way. Herold was released on $10,000 bail.

### Writ of Error Denied.

Jefferson City, Mo., Oct. 9.—Division No. 2 of the Missouri supreme court Monday denied Mrs. Aggie Myers a writ of error to the supreme court of the United States. Her attorneys may now apply to one of the judges of the United States supreme court for such a writ to appeal the case to that court for review. Oct. 26 is the date set for Mrs. Myers to be hanged for the murder of her husband.

### Machinists On Strike.

Birmingham, Ala., Oct. 9.—A special to the News from Selma says that all of the machinists in the shops of the Southern Railway in that city, 46 in number, struck Monday for higher wages. This action was taken on a communication from the executive committee of the national organization.

# BOYS IN BLUE CAMPED IN CU

## Several Hundred Soldiers H Been Landed.

### REBELS ARE RAPIDLY DISARM

**American Officials Are Gratified the Situation, and Believe That ficulties In Santa Clara Provi Will Be Overcome In a Few Day**

Havana, Oct. 9.—The first land of American soldiers in the pres occupation of Cuba was accomplis Sunday with marvelous promptn and Sunday night the Second a Third battalions of the Fifth Uni States infantry were settled un canvas in Camp Columbia. The F and Fourth battalions of the sa regiment were sent out to the ca promptly.

General Funston established headquarters at Marianao, convenie to his command. Colonel Wall commanding the marines, has be ordered to report to General Funst and the entire force of regulars a marines will be under Funston's co mand until the arrival here Tuesd of General Bell, who will direct t distribution of the forces througho the island.

Within an hour from the time th the transport Summer came alongsi the railroad wharf, the disembarki had been completed, and the 500 me composing the Second and Third ba talions of the Fifth had been tran ported on street cars to the camp The troops are in good condition.

The disarming of former insurgen progresses better.

Governor Taft, Assistant Secreta Bacon and General Funston are gra fied at the situation, and believe th the difficulties in Santa Clara pro ince will be overcome in a few day So confident are they that Governo Taft and Mr. Bacon say that they b lieve they will be able to start fo home next Saturday.

### Labor Troubles In Chicago.

Chicago, Oct. 9.—The factiona fight which has been in progress fo several months in the ranks of th Teamsters' union, has involved th building trades of this city and considerable trouble is anticipated. Th teamsters are divided into factions fa voring Cornelius P. Shea and those who are opposed to him. It is sai that Shea has entered into an agree ment with a number of building trade by virtue of which they will refus to handle any building material which is delivered at buildings in process o construction by any teamsters othe than those supporting Shea. Several small strikes have already taken place on this account and more ar looked for. Three hundred and fifty jewelry workers struck Monday, 12 shops being affected, when an 8-hour day was refused.

### Charges Against Major Johnson.

Cleveland, O., Oct. 9.—Charging that Mayor Johnson is financially interested in the success of the Forest City Railway company, otherwi known as the 3-cent fare street ra way line, and that he procured the organization of the company, obtained franchises for it and has assumed a financial responsibility in behalf of the Forest City Railway company, all of which is said to be in violation of the law, the Cleveland Electric rai way filed in common pleas court a petition asking that all work on the Forest City Railway company's lines be enjoined and that interference with the lines of the Cleveland Electric Railway company be prohibited by the court.

### Will Confer With Taft.

Washington, Oct. 9.—The vacancy caused by the retirement of Governor Charles E. Magoon from the Panama canal zone will not, it is said, be filled until after the return of Secretary Taft to Washington, which is looked for early next week. The president desires to go over the situation with the secretary before reaching any [illegible]

## ETING OF COMMISSIONERS.

to Confer With Those Who Will Engaged in Securing Exhibits.

pursuance to adjournment of the lar meeting, the Board of County missioners was in special session day for the purpose of conferring the sub-commissioners appointed ecure an exhibit for the State Fair, held in Tampa from November 29 of the present year.

here were present at this meeting rman John G. Dampier, Commis- er C. C. Pedrick and Commission- F. Townsend of the board, Gen- Commissioner N. A. Callison of County Fair Association, and Sub- mmissioners A. U. Hilleary of Mica- , H. S. Graves of Gainesville and M. Blitch of Santa Fe.

he meeting having been called to er, the matter of a system for work he matter of collecting exhibits, , was taken up, and all matters re satisfactorily adjusted, after ich the board adjourned to meet ain with the general commissioner d sub-commissioners on Tuesday, e 17th inst.

The destinies of the Alachua county hibit at the State Fair is in the ands of General Commissioner Cal- ison and Sub-Commissioners W. M itch, H. S. Graves, P. G. Ramsey, T. Hawthorn and A. U. Hilleary, who are to work in co-operation with the county commissioners.

The county commissioners passed an order to the effect that all exhibitors of agricultural and other products who desire to assist the sub-commissioners in the matter of exhibits may send the same by freight to the Alachua County Fair Association, N. A. Callison, manager, inserting on the tag the name of the owner and the price, when same will be either sold at Tampa or returned free of cost. This is in the nature of a guarantee from the board, and is authorized for publication.

### Card of Thanks.

Editor Sun: Kindly permit me to use your valuable paper as a medium through which to convey my sincere thanks to those friends who were so kind to me during my recent trouble; and I want to especially thank Sheriff Fennell and Jailor Torley for their kindness to me during my confinement in the county jail, and to those who visited me and gave me such words of comfort, including ye editor and staff, will ever be remembered kindly by me.

Very truly,

WILLIAM THOMAS.

Bell, October 9.

### Corn Trust to Be Smashed.

Mexico City, Oct. 9.—Measures will be taken by the government to prevent hoarding of corn in anticipation of higher prices, and it is probable that the duty or foreign corn will be temporarily removed. Government experts believe there is an abundance of native corn in granaries all over the country, and that the high price is the result of a combination which is injurious to the great mass of the people.

OUR CUT = PRICE

IRON BED SALE

Has been a remarkable success; we have disposed of nearly two carloads—and have only a few left.

If you expect to furnish that idle room, now is the time to do it cheaply.

$12.00 beds at..............$7.90
$10.00 beds at..............$6.10

Why pay $12 for a bed when you can get the same bed for $7.90?

After we close out the few we have left beds will resume their usual prices.

BUY NOW AND SAVE MONEY.

Write Us.

GAINESVILLE FURNITURE COMPANY.......

That hacking cough continues

Because your system is exhausted and your powers of resistance weakened.

Take *Scott's Emulsion.*

It builds up and strengthens your entire system.

It contains Cod Liver Oil and Hypophosphites so prepared that it is easy to take and easy to digest.

ALL DRUGGISTS: 50c. AND $1.00

## THE NEWS FROM MELROSE

### Improvements in Huffman House. Large Crowd Expected

Melrose, Oct 8.—Much interest is being shown in the approaching marriage of Miss Flossie Corpew to Mr Allan Wigginton of Miami. The important event will take place on the morning of October 17th, at the residence of her aunt, Mrs. N F. Fiekle.

New arrivals in town are A. Gomez and family of New York, who are occupying the cottage property formerly belonging to J A. Remmel.

Among those returned from their visits North are Mr. and Mrs. D O Kent and Mrs. S. Rowe.

E A. Kennedy and family of Brooklyn, Fla., have removed to town to the Merryman cottage, on Starke avenue.

The public school, under the efficient management of the Misses Anderson, is doing finely Over sixty scholars are enrolled, with one hundred and fifty more to follow.

Mrs. C. P. Huffman has returned from a pleasant visit to relatives in Live Oak and Jasper.

Quite a crowd of Melrose baseball enthusiasts followed their team to Grandin on Friday, hoping to win the third game from the Grandin team; but, sad to say, the score was 11 to 8 the other way. Everybody speaks very highly of the way they were treated while in Grandin.

C. P. Huffman of the Huffman House reports that the prospects of a full house are very good indeed. Several rooms are already engaged to their regular winter visitors, and he has numerous letter asking for rates. The hotel has been much improved by changes in the kitchen, etc., and is now being repapered and painted.

### Litle Damage by Rebels.

New York, Oct. 9.—Advices from Havana state that amazingly little damage occurred as a result of the insurrection in Havana province, where much of the fighting was done. There are no burned houses or barns; no ruined crops or devastated fields to mark the tracks of government troops or rebels. In this respect it is stated it will be the cheapest revolution in West Indian history. Farmers everywhere have returned to their fields.

### Mill Laborers Scarce.

Providence, R. I., Oct. 9.—Cotton mill agents in Rhode Island complain of a scarcity of help in some departments and assert that in this respect the increases in wages granted early last summer did not have the beneficial result hoped for. The increase has not thus far drawn back a sufficient number of those who left the mills when wages were lower and when there was dissatisfaction among the workmen for other reasons.

### Tragedy After the Ball.

Covington, Ga., Oct. 9.—While returning from a "breakdown" at Newbern a crowd of blacks engaged in a brawl, resulting in one of their number being shot to death. Jim Key and Sam Wilborn, charged with the killing, were arrested by Marshal Harwell of Newbern and turned over to the sheriff.

### Quiet After Double Lynching.

Mobile, Ala., Oct. 9.—The fears that were entertained in regard to the negros retaliating for the lynching of Thompson and Robinson, charged with rape, has disappeared, and the city is as quiet as if nothing out of the ordinary had occurred.

### Woman Fatally Injured.

Chicago, Oct. 9.—Mrs. Isabelle Cupler, wife of Dr. Ralph Cupler, received, it is feared, fatal injuries Sunday night when an automobilist ran into the buggy in which she and her husband and 7-yearold son Walter were driving. The automobilist attempted to guide his huge touring car with one hand and was holding a cigar in the other, according to a witness. No arrests were made.

### African Church Bishop Dead.

Xenia, O., Oct. 9.—Bishop William Benjamin Arnett of the African Methodist Episcopal church, died Sunday night at Wilberforce university of uremic poisoning.

## MAHOGANY.

### The Way This Beautiful Wood Was Brought Into Fashion.

Every one knows how effective and handsome mahogany is when used for good furniture, but few of us know how its value was first discovered.

In the latter part of the seventeenth century a London physician had a brother engaged in trade with the West Indies who on one occasion brought home several logs of mahogany as ballast. The doctor was building a house, and his brother suggested that the logs would serve for ceiling beams. Acting on the proposal, the doctor gave orders to the workmen to make use of the mahogany, but their tools were not equal to the task of cutting the hard wood, and the logs were put out of the way in a corner in the garden.

Some time afterward the head carpenter tried to make a box from the wood, but was unsuccessful with ordinary tools. He told the doctor, who was interested in the baffling timber and ordered heavier tools to be made to work it with, says Home Notes. When this was done and a box at last made and polished, it was so handsome that a bureau was made from another of the despised logs, and this was declared by experts to be so superior to other furniture making woods that the craze for mahogany set in, and furniture made from it became highly popular, the then Duchess of Buckingham fostering the craze in the fashionable world.

### A Sea Serpent Identified.

Some forty years ago, when out with a boating party for seagull shooting, I espied a monster fish basking on the surface of the water, with its head well up in the air. The creature allowed us to get within thirty yards, when I sent two charges of shot into its head, with the result that it rolled over on its back, and our boat soon came up to it. It proved to be a large angel shark. I thought I would make quite sure it was dead and sent two more charges into its upturned belly. I must have, unfortunately, burst its air bladder, for it began slowly to sink. Had I not killed it at first, and had it reared its head and flapped its wings, we should probably have added one more story to the long list of sea serpent fabrications.—Manchester Courier.

The Great Headache Cure,

Bromo-Pepsin

"Note the Word Pepsin."

CURES Headache, Indigestion, Insomnia, Nervousness On the Spot.

No Opiates. Absolutely Harmless.

All Druggists', 10c, 25c and 50c.

FOR SALE BY

J. W. McCOLLUM & CO., Drurgists

Cor. E Main and Union Sts., Gainesville, Fla.

THE CENTRAL CITY

BARBER SHOP

Chas. F. Dorman, Prop.

111 East Union St., South Side Square

GAINESVILLE, FLORIDA.

Most up-to-date shop in the city. Reasonable rates, courteous treatment.

HOT and COLD BATHS. ELECTRICAL MASSAGE and SHAMPOOING.

JEFF SIMONS

DEALER IN

Fresh Saltwater Fish

and OYSTERS

(In rear of Furniture Company)

GAINESVILLE, - - FLORIDA

I am now prepared to accommodate the trade with the best the market affords in this line. Phone 56.

### A Narrow Squeak.

"Your front door is unlocked, sir!" shouted the policeman when he found that Mr. Careless Householder had gone to bed without attending to his locks.

"It's all right," replied the burglar from the bedroom window a minute later; "my son will lock it when he comes home. Here's a shilling for you."

"An easily-earned bob," chuckled the policeman as he walked away.

"A narrow squeak," said the burglar, with a sheet round his shoulders.

"Very," replied his accomplice, whose hands were tightly clasped over poor Mr. Careless Householder's mouth.—London Express.

### Skirt and Shirt.

"Skirt" is etymologically the same word as "shirt," though it has come over another linguistic route and properly means a short garment. In fact, "skirt," "shirt," "short," "shear," "kirtle" and "curt" are in all probability near relations. But "skirt" has got itself specialized to a lower garment, with special reference to the lower edge thereof, the boundary where the garment is cut short, whence the verb "to skirt."

### Corrected.

Wife (during the tiff)—I have suffered every calamity that can befall a woman. Husband (calmly)—Oh, no, you haven't, my dear. You have never been a widow. Wife—You evidently don't understand me. I said "calamity."

### Men of Destiny.

"De man who takes hisse'f seriously every minute of his life," said Uncle Eben, "allus gits to be one of two things—a hero or a joke."—Washington Star.

Why suffer wi
pain when
BALLARD'S SNO
LINIMENT
WILL CURE

RHEUMATISM CUTS, OL
SORES, SPRAINS, WOUNDS
STIFF JOINTS, NEURALGIA
SCALDS, ETZ.,

G. A. Friedel, Dallas, Te
writes: "I use Ballard's Sno
Liniment for my family.
is the best Liniment made
It relieves burns and scalds.
25c, 50c and $1.00

Ballard Snow Liniment Co
ST. LOUIS, MO.

Sold and Recommended by
W. M. JOHNSON, Gainesville

Established 1878:

H. F. DUTTON & CO

BANKERS.

Do a general banking business, buy and sell Foreign and Domestic Exchange. The accounts of banks, bankers, corporations, farmers, merchants and others received on favorable terms. Special facilities fo making collections on all accessible points in the United States.

GAINESVILLE FLORID

JAS. M. GRAHAM, President
GEO. W. HYDE, Vice-President

H. E. TAYLOR, Cashier
LEE GRAHAM, Asst. Cashier

THE FIRST NATIONAL BAN

OF GAINESVILLE.

THE ONLY NATIONAL BANK IN ALACHUA

Capital.............................$50,000 00
Surplus and Undivided Profits... 30,000 00

Does exclusively a banking business, with facilities equal to any bank in the State S the accounts of Farmers, Merchants, Corporations, etc. Interest allowed by special arrangement All business transacted promptly

H E. TAYLOR Cashier.

ESTABLISHED 1869.

H. F. DUTTON & CO

—DEALERS IN—

Sea Island Cotton

Sea Island Cotton Seed, Bagging and Twine. Walr Leather in Strips or Sides.

Manufacturers of the James Doig Improved Engli Sea Island Cotton Gin, and Supplies for Same.

GAINESVILLE, . . . FLORIDA, U S

G. S. MERCHANT & CO.

Retailers and Jobbers in

Staple and Fancy Groceries

Grain, Garden Seed and Fertilizers.

SOUTH SIDE SQUARE. : : : GAINESVILLE, FLORI

Highest market price paid for Chickens, Eggs and other Produce.

A Complete stock of Hay, Corn, Oats, Flour, Bran, Meal, Cotton Seed M and Rye. We handle only the VERY BEST goods at the LOWEST PRICES, and guarantee satisfaction always

### Seaboard Parlor Cars.

The Seaboard Air Line operates buffet parlor cars between Waldo and Tampa on train leaving Waldo that connects with the morning train from Gainesville.

BROWN HOUSE

BARBER SHOP

EARNEST PAPY, Prop.

Tonsorial work of all kinds executed promptly and in an up-to-date manner.

Nothing but first-class workmen employed.

A share of the public patronage solicited.

WILLIAM ANDERSO

BICYCLES and Electrical Supplies.

Agency for leading Bicycles. Repairi done promptly. Electrical work of all kinds.

113 W. UNION ST

# SUTHERLAND TO E INTERRED TODAY

## al Service Will Be Conduct- From Episcopal Church.

### NENT SOCIETY MAN

### Orders to Which Deceased Be- d Will Affiliate in Services, and Accompany Remains to Mica- —Special Trains.

funeral of Dr. William Suther- of High Springs, the sudden of whom occurred on Friday on of last week, will be held to- 1:30 o'clock at Holy Trinity pal Church, Rev. Francis H. ill officiating.

funeral has been postponed for a week, owing to the long dis- two sons of deceased had to and the delay in arriving

pecial train will leave High at 12:30 o'clock today, arriv- in time to attend the funeral s. After the services in the the remains will be turned the Masonic fraternity, who onduct the ceremonies. The in- nt will be as originally planned icanopy, where deceased has a buried. A special train will be ting at the Atlantic Coast Line which will convey the remains funeral party to Micanopy im- tely after the church service. O. therland of Kenosha, Wis., and Sutherland of Montreal, P. Q., s, sons of deceased, are here to d the funeral.

attest the popularity of the de- d, in addition to the large num- personal friends, several of the s secret societies with which he nnected have been requested to d and affiliate, as follows:

### F. & A. M.

members of Gainesville Lodge , F. and A. M., are requested to in the lodge room at 1 p. m. sharp for the purpose of paying last of respect to our deceased er, Dr. Wm. D. Sutherland. In- nt will be in Micanopy. A special will leave at 2 p. m. By order of

W. B. Higdon, W. M.

r. McClellan, Sec.

### I. O. O. F.

members of Center Lodge No. I. O. O. F., will please meet at hall at 1 p. m. today, to act as an t at the funeral of our late Broth- Wm. Sutherland. A special will leave for Micanopy at 2 p. returning at 5 p. m.

R. E. Huffman, N. G.

### Colfax Rebekah.

members of Colfax Rebekah No. 2, I. O. O. F., are requested et at the home of Brother M. B. ders at 1 p. m. today, for the pur- attending the funeral exercises terment of our late Brother, Dr. D. Sutherland. A special train ave Holy Trinity Church at 2 and proceed to the Micanopy tery, returning at 5 p. m.

Maude Neville, N. G.

### Attention, K. of P.

members of Mt. Vernon Lodge Knights of Pythias, will assem- their castle hall at 1 o'clock to- for the purpose of attending the al services of our late Brother, Sutherland of High Springs and accompanying the remains burial grounds at Micanopy.

D. M. Tomkies, C. C.

A. Robertson, K. of R. & S.

### B. P. O. E.

members of Gainesville Lodge B. P. O. E., are requested to at the Masonic hall at 1 o'clock sharp today, for the purpose of ding the funeral of our deceased her, Dr. William Sutherland.

### Answered.

re is a story of an inquisitive old man who asked a cabman wheth- thought that his horse preferred ing still or drawing the cab.

Well, sir," replied cabby, "I think, tle 'oss, he'd rather pull the cab. see, he reads the names over the winders, and they makes him ."—Strand Magazine.

### Modern Music.

—Why did Professor Schr[illegible]cker playing at Mrs. Lard's musical? —He said he had to because the con- tion was not pitched in the same to his music.—Harper's Weekly.

extraordinary in your excellence [illegible] but be ordinary in your [illegible] [illegible].—Baltimore [illegible]

See Us for

ALUMINUM

COOKING WARE

Our Prices Are Right

BAIRD

## MUST LOOK YOUNG.

### This Accounts For Dyed Locks That Nurses Sometimes Show.

"Yes, she's a good nurse, doctor," said the patient, rather reluctantly.

"You don't mean that," was the answer of the physician. "What's the matter with her? Come, tell me."

"Nothing," began the faint contradiction. "She's quiet, tidy and sympathetic, but, doctor, her hair's dyed. I could see it plainly yesterday when she sat between me and the window."

The doctor did not speak for a moment. He did not even look surprised.

"Such a nice nurse, too," went on the patient. "Why should she do such a foolish thing?"

It was then that she learned from the doctor that dyed hair is not nearly so uncommon in the case of trained nurses as might be supposed. Sick people like to have young nurses about them. Even physicians have a weakness for the young nurses. They believe that their interest and enthusiasm are greater.

"The nurses' term of usefulness is short enough as it is," this physician said, "for the work is so exhaustive that they must soon succumb. Some of them are compelled to give up after ten years. Few are ever able to keep up until they have put in twenty years.

"If they feel that gray hairs, coming perhaps a little earlier than they are due, are going to make the term of their best days even briefer they are driven to hiding those traces of time and overwork by the use of hair dye, and the number that do make use of it is very much larger than anybody supposes."—New York Sun.

### The Great Difficulty.

"One-half of the world's happiness is solved when a person learns to mind his own business."

"Yes, but it's the other half that causes the most trouble."

"What's that?"

"Getting other people to mind theirs." —Home Notes.

### No Kick Coming.

Mrs. Jones—Do you appreciate what that is you are eating? Tramp (with his mouth full)—No'm! Mrs. Jones—Well, that is angel cake with wine jelly and whipped cream. Tramp—Oh, well, anything tastes good when a feller's hungry, mum!—New York Press.

### How He Knew It.

Fair Passenger—They say you can't fool a street car conductor with a plugged nickel, but I worked one off on him a few minutes ago. The Other Passenger—I know it, madam. He gave it to me in change just now.—Chicago Tribune.

### The Best Literature.

The best literature of our day is not in fiction. It is in poetry, in biography, in history and in criticism.—London Sphere.

## DETERMINING LEVELS.

### Method by Which Every Man May Be His Own Surveyor.

A simple way of roughly determining levels, and one which can readily be practiced by any one and which has the advantage of not requiring any special apparatus, is by means of a spirit level and a board with a straight edge. The way to go about it is this: First determine on two points the levels of which you wish to know and drive stakes into the ground. Then take a board with a straight edge and tack it to a tree, if one happens to be available, in a line with these two stakes. Put the board at such a height that you can readily sight over it and carefully level this board by means of the spirit level. Then sight it over toward one of the stakes, having some one at that stake who will, by means of a small piece of paper, locate the point at which your line of vision cuts it—in other words, where a line projected from your sighting board would strike the stake. Make some sort of mark at this point and then sight to the other stake in the same way and mark the point where the line would strike it. By measuring distances that these two points are above the ground you can get the difference in levels with reasonable accuracy. For instance, if your line of vision has cut one stake eight feet from the ground and the other one five feet from the ground, then obviously the difference in level is three feet, or, in other words, the vicinity of the stake on which the mark is five feet from the ground is three feet higher than the other stake, and you will have a three foot fall from draining from this point to the other.—Farming.

## THE ELOQUENT NUDGE.

### An Incident Illustrating a Trait In Woman's Nature.

"Do you see the woman walking in front of us there?" asked the man with the fashionable tie to the friend who was strolling up Broadway with him. "Do you notice anything particularly striking about her? Nothing, except that she is very well dressed? That's what I would say. Now, I'll bet you half a dollar that when she passes the three women walking just ahead of her all three will nudge each other simultaneously."

The woman behind was walking faster than the three in front and she soon passed them. The three women looked her over from foot to head, then nudged each other with their elbows as if possessed with the same thought.

"How did you know it?" inquired the friend as the other pocketed the half dollar.

"I didn't know it," was the reply. "If I had it would have been taking an unfair advantage of you to bet. But I was reasonably certain of it. There is a certain indescribable something in some women's manner, appearance and carriage that causes all other women to nudge each other at sight of her. I couldn't tell you just what it is, but I'm ready to put up a wager on it every time. The nudge is simply a part of women's sign language which means something that cannot be put into words, but which every other woman understands."—New York Press.

### The Word "Crank."

Crank in the sense of an eccentric person is a new word. The very first written instance of crank in the modern sense that could be found for Dr. Murray's dictionary was in the reports of the trial of Guiteau, President Garfield's murderer. Guiteau's reference to somebody as a crank gave the word a vogue that has gone on spreading. But the adjective cranky was known in 1787 as meaning sickly (the German "krank"), and to Dickens in the senses of cross and crochety. In all its meanings it springs from the root idea of crookedness, as does crank in its sixteenth century sense of a deceitful trick, as in "quips and cranks."

Blood Poisoning

results from chronic constipation, which is quickly cured by Dr. King's New Life Pills. They remove all poisonous germs from the system and infuse new life and vigor; cure sour stomach, nausea, headache, dizziness and colic, without griping or discomfort. 25c. Guaranteed by all druggists.

### Lunar Athletics.

The "man in the moon" must surely regard with amused contempt our much vaunted athletic records. A good terrestrial athlete could cover about 120 feet on the moon in a running broad jump, while leaping over the bars would be a very commonplace feat. He would find no difficulty in carrying six times as much and running six times as fast as he could on earth, all because the moon attracts bodies with but one-sixth of the force of the earth.

Without Alcohol

A Strong Tonic - - - Without Alcohol
A Body Builder - - - Without Alcohol
A Blood Purifier - - - Without Alcohol
A Great Alterative - - - Without Alcohol
A Doctor's Medicine - - Without Alcohol
Ayer's Sarsaparilla - - Without Alcohol
We have no secrets! We publish the formulas of all our preparations. J. C. Ayer Co., Lowell, Mass.

MIDDLE LIFE

A Time When Women Are Susceptible to Man Dread Diseases—Intelligent Women Prepar for it. Two Relate their Experiences.

The "change of life" is the most critical period of a woman's existence, and the anxiety felt by women as it draws near is not without reason.

Every woman who neglects the care of her health at this time invites disease and pain.

When her system is in a deranged condition, or she is predisposed to apoplexy, or congestion of any organ, the tendency is at this period likely to become active —and with a host of nervous irritations make life a burden. At this time, also, cancers and tumors are more liable to form and begin their destructive work.

Such warning symptoms as sense of suffocation, hot flashes, headaches, backaches, dread of impending evil, timidity, sounds in the ears, palpitation of the heart, sparks before the eyes, irregularities, constipation, variable appetite, weakness, inquietude, and dizziness, are promptly heeded by intelligent women who are approaching the period in life when woman's great change may be expected.

Lydia E. Pinkham's Vegetable Compound was prepared to meet the needs of woman's system at this trying period of her life. It invigorates and strengthens the female organism and builds up the weakened nervous system.

For special advice regarding this important period women are invited to write to Mrs. Pinkham at Lynn, Mass., and it will be furnished absolutely free of charge. The present Mrs. Pinkham is the daughter-in-law of Lydia E. Pinkham, her assistant before her decease, and for twenty-five years since her advice has been freely given to sick women.

Read what Lydia E. Pinkham's Compound did for Mrs. Hyland and Mrs. Hinkle:

Dear Mrs. Pinkham:—

"I had been suffering with displacement of the organs for years and was passing through the change of life. My abdomen was badly swollen; my stomach was sore; I had dizzy spells, sick headaches, and was very nervous.

"I wrote you for advice and commenced treatment with Lydia E. Pinkham's Vegetable Compound as you directed, and I am happy to say that all those distressing symptoms left me and I have passed safely through the change of life, a well woman. I am recommending your medicine to all my friends."—Mrs. Annie E. G. Hyland, Chestertown, Md.

Another Woman's Case

"During change of life words cannot express what I suffered. My physician said I had a cancerous condition of the female organs. One day I read some of the testimonials of women who had been cured by Lydia E. Pinkham's Vegetable Compound, and I decided to try it and to write you for advice. Your medicine made me a well woman, and all my bad symptoms soon disappeared.

"I advise every woman at this period of life to take your medicine and write you for advice."—Mrs. Lizzie Hinkle, Salem, Ind.

What Lydia E. Pinkham's Vegetable Compound did for Mrs. Hyland and Mrs. Hinkle it will do for other women at this time of life.

It has conquered pain, restored health, and prolonged life in cases that utterly baffled physicians.

Lydia E. Pinkham's Vegetable Compound Succeeds Where Others Fail.

PERRY M. COLSON, Pres. J. W. FLANDING, Vice-Pres. B. R. COLSON, Sec.-Treas.

ALACHUA COUNTY
ABSTRACT COMPANY
INCORPORATED.
Gainesville, Fla.

"The Title Is the First Consideration."

We do an exclusive Abstract business with facilities for imparting FULL INFORMATION concerning the Title to any and all lands in Alachua County

ALL BUSINESS TRANSACTED PROMPTLY.

ABSTRACT & REALTY COMPANY
[Incorporated]
E. E. VOYLE, MGR.

Abstracts of Title and full information furnished regarding lands in this county. Our manager has lived in this county thirty years and is thoroughly conversant with land titles.

E. E. VOYLE,

FIRE, ACCIDENT, BURGLARY AND INDEMNITY INSURANCE. Representing a number of prominent American and English companies.

REAL ESTATE AND CITY LOANS.

Gainesville : : Florida

ATLANTIC COAST LINE

THROUGH SERVICE...

NO CHANGE (except what you leave with the Agent) Between JACKSONVILLE, OCALA and GAINESVILLE.

Full information may be obtained from

J. A. GOODWIN, Ticket Agent.

### DIES IN TRAIN SMASH.

#### Man Killed and Several Injured in W. & A. Wreck.

ton, Ga., Oct. 9.—Fireman Will s of Atlanta is dead, and En- Charlie Barrett of Atlanta is y injured as a result of a wreck e Western and Atlantic north- passenger train No. 2, which red 3 miles north of Dalton, at o'clock Sunday.

cause of the wreck was the ing of an axle of the center wheel, which was defective. ain was running at a rate speed miles an hour when the axle of eft side snapped, hurling the and side rods a distance of sev- eet.

engine turned completely over, followed by the mail car, two ge cars and one coach, which hurled against the embankment, badly damaged. The track was up for a distance of more than feet, the rails being broken and d. The mail car was lifted over n old field.

ive mail clerks were in the car, being jolted and receiving slight ries.

he Pullman and two coaches were ght back to Dalton, and the trains run over the Southern to Chat- ooga, and are engaged in clearing wreck.

All Western and Atlantic trains l be run from Dalton to Chatta- nga over the Southern until the reck is cleared.

Engineer Barrett was brought back o Dalton, and is at the hotel, where is resting easy, and is in a con- ious condition. He was injured by cut on the back of his head, where everal stitches were taken. He was t on the chin, one rib broken, and cut on the foot. His injuries are not as serious as first thought, and the physicians in charge state that he will be out within 10 days. He is cheerful, and states that he is "slightly disfigured, but still in the ring."

Engineer Barrett deplores the death of Fireman Hughes, who was barely 21 years of age, and was shortly to receive promotion.

Several passengers and the train crew were badly shaken up, and were slightly injured. Hundreds of people from Dalton and surrounding country visited the scene of the wreck.

#### A Young Mother at 70.

"My mother has suddenly been made young at 70. Twenty years of intense suffering from dysyepsia had entirely disabled her, until six months ago, when she began taking Electric Bitters which have completely cured her and restored the strength and activity she had in the prime of life," writes Mrs. W. L. Gilpanrick of Danforth, Me. Greatest restorative medicine on the globe. Sets stomach, liver and kidneys right, purifies the blood, and cures malaria, billiousness and weakness. Wonderful nerve tonic. Price 50c. Guaranteed by all druggists.

#### Destructive Forest Fire.

Los Angeles, Cal., Oct. 9.—Eight to 10 square miles of brush land burned over is Sunday's record of the disastrous fire which since Friday morning has been eating its way in and out through the San Fernando valley, destroying ranch houses, burning cattle, reducing $50,000 worth of Standard Oil property to ashes, threatening towns and hamlets, wiping out 100 miles of fencing and leaving 325 square miles of acreage a blackened waste. The fire is believed to have burned itself out.

#### A Most Worthy Article.

When an article has been on the market for years and gains friends every year, it is safe to call this medicine a worthy one. Such is Ballard's Horehound Syrup. It positively cures coughs and all pulmonary diseases. One of the best known merchants in Mobile, Ala., says: "For five years my family has not been troubled with the winter coughs. We owe this to Ballard's Horehound Syrup. I know it has saved my children from many sick spells." Sold by W. M. Johnson.

#### Infested With Pickpockets.

New York, Oct. 9.—It developed Sunday that the Vanderbilt cup course during the race Saturday was infested with pickpockets. Over 100 of them were taken into custody around the grandstand and locked up in a cottage near by until the race was over and the big crowd had departed.

#### A Badly Burned Girl

or boy, man or woman, is quickly out of pain if Bucklen's Arnica Salve is applied promptly G. J. Welch of Tekonsha, Mich., says: "I use it in my family for cuts, sores and all skin injuries and find it perfect." Quickest pile cure known. Best healing salve made. at all druggists.

# ST. LOUIS PEOPLE GIVE SYMPTOMS

## Mound City People Interviewd on the Subject.

### STATEMENTS ARE SECURED

**It is Claimed by Cooper That Monster Worms Cause Fifty Per Cent of So-called Stomach Trouble—Results Bear Him Out.**

St. Louis, Oct. 9.—Nothing has done so much to arouse the people in St. Louis as the immense number of parasites or tape-worms that are being removed from individuals by a preparation known as Cooper's New Discovery.

This preparation is being introduced in this city for the first time by L. T. Cooper, the young philanthropist who has made and is making a fortune by its sale. The medicine is prepared at Dayton, Ohio, and is sold for various forms of stomach trouble. It is now being sold in St Louis in such enormous quantities as to have caused a general discussion by physicians throughout the city.

Cooper claims that much suffering is the result of tape-worms, and stated early during his visit that the creatures were responsible for fifty per cent of all stomach trouble. This claim seems to be verified, as fully one-half of the individuals who have taken this preparation have been relieved of one of these creatures.

A reporter who spent an hour at Cooper's headquarters, secured statements from a number of people, who brought one of the creatures to the young man, yesterday. The following are some of these statements and are similar to all the rest.

Mr. Chas. H. Muetz, living at 4031 Easton Ave., who brought with him a tapeworm about fifty feet in length, when questioned, said: "I have been in poor health for eight years. I have attribited it to my stomach, although I was not certain just what was the matter with me. I felt dull most of the time and the least exertion tired me. I had a very irregular appetite and always had a coated tongue. I was troubled with shortness of breath, headaches, dizziness, sleeplessness and would see specks before my eyes if I stooped over and raised up quickly.

"My worst trouble was that I seemed to lack all ambition and it was difficult to attend to my business as I always felt tired even after a night's sleep. My mind seemed dull and sluggish most of the time and I had difficulty in remembering. I have had headache a great deal and have done everything possible, but could get no relief.

"I heard so much of this man Cooper, that last Wednesday I bought a bottle of his preparation. I did not use it until yesterday, when I took two doses of it and about two hours ago a parasite left my system. I know now what made me feel so badly all these years. I consider this the most remarkable preparation I ever heard of. It has made life worth living for me once more and I am very thankful."

The statement of Mr. William Bracken, of 720 Morgan St., was as follows: "I had suffered with stomach trouble for three years. I was not sick enough to be in bed, but just felt bad all the time. My greatest trouble was that I always felt tired—would get up in the morning feeling as tired as when I went to bed.

"I had a very irregular appetite and was troubled with dizzy spells. If I stood for any length of time I would have a dull pain in the lower part of my back. I was nervous and felt all the time as though something terrible was going to happen. My memory has been getting bad during the past year and my eyesight is not as keen as it was. I have tried many kinds of medicines but nothing ever helped me.

"I had almost given up all hope of ever being in good health again, when I heard so much of Cooper and decided to try his medicines. I bought one bottle of his New Discovery, as it is called. I took just three doses of the medicine and this tapeworm, which is over seventy feet in length, left my system. I never suspected that I had this thing. I feel better already and believe I will get back some of the flesh I had lost during the past few years. I would not hade that thing in me again for a thousand dollars."

These statements and others like them go far toward accounting for Cooper's immense success here and elsewhere. So far every claim made by the young man seems to have been verified.

#### Woman Terribly Scalded.

New York, Oct. 9.—Mrs. George H. Jenks, 60 years old, wife of a Chicago physician, is in a serious condition at St. Luke's hospital as a result of a peculiar accident in her apartments at the Waldorf-Astoria early Monday. Mrs. Jenks, who had been staying at the hotel, with her husband, for several days, has long been a victim of insomnia, and it has been her custom to take a hot bath immediately before retiring. Some time after midnight Mrs. Jenks filled the bath in her suite and stepped in. The water was almost boiling, and she was terribly scalded before her husband succeeded in removing her from the tub.

#### Doctors Said He Would Not Live.

Peter Fry, Woodruff, Pa., writes: "After doctoring for two years with the best physicians in Waynesburg, and still getting worse, the doctors advised me if I had any business to attend to, I had better attend to it at once, as I could not possibly live another month, as there was no cure for me. Foley's Kidney Cure was recommended to me by a friend, and I immediately sent my son to the store for it, and after taking three bottles I began to get better, and continued to improve until I was entirely well." J. W. McCollum & Co.

#### Father Kills Daughter's Assailant.

Paducah, Ky., Oct. 9.—Bet Jones, a young negro, was shot to death near Vicksburg by John Scott, a farmer. Jones assaulted a young daughter of Scott's and was chased down by the father and killed. Scott is not likely to be molested, as the sympathy of the people is with him. In the past two months two other negroes were lynched in Livingston county for assaulting women. It is declared an illicit distillery in the locality is the principal cause of the crimes.

#### Danger from the Plague.

There's grave danger from the plague of coughs and colds that are so prevalent, unless you take Dr. King's New Discovery for Consumption, Coughs and Colds. Mrs. Geo. Walls of Forest City, Me., writes: "It's a Godsend to people living in climates where coughs and colds prevail. I find it quickly ends them. It prevents Pneumonia, cures lagrippe, gives wonderful relief in asthma and hay fever, and makes weak lungs strong enough to ward off consumption. coughs and colds. 50c and $1.00. Guaranteed by all druggists. Trial bottle free.

#### Changes in Representation.

Washington, Oct. 9.—Some marked changes in the personnel of the Latin-American representation in Washington have taken place within the last three months, and as the season for activity in diplomatic circles approaches great interest is shown in the representatives from South and Central America. With the return of Secretary Root after his tour of South America, public attention has been directed especially to the southern republics.

#### Don't Be Imposed Upon.

Foley & Co., Chicago, originated Honey and Tar as a throat and lung remedy, and on account of the great merit and popularity of Foley's Honey and Tar many imitations are offered for the genuine. These worthless imitations have similar sounding names. Beware of them. The genuine Foley's Honey and Tar is in a yellow package. Ask for it and refuse any substitute. It is the best remedy for coughs and colds. J. W. McCollum & Co.

ON YOUR HUNTING TRIP
RIFLES . . . from $2.25 to $150.00
PISTOLS . . . from 2.50 to 50.00
SHOTGUNS . . from 7.50 to 35.00
J. STEVENS ARMS AND TOOL CO.,
Chicopee Falls, Mass., U. S. A.

Growing Girls

Growing girls need care, advice and medicine, especially on reaching the age of puberty. A mother's tender care and words of caution will often accomplish wonders. As for medicine, a gentle, safe and reliable strengthening tonic is Wine of Cardui,

It will prevent and relieve pain, regulate the functions, clear the complexion and strengthen the constitution.

It is a valuable medicine for growing girls. It has tided thousands over a critical period, and saved them from years of suffering. It can never do harm and is sure to do good.

A relief or cure for all female disorders in girls and women.

At every druggist's in $1.00 bottles. Try it.

WINE OF CARDUI

WINCHESTER

"NUBLACK"
Loaded Black Powder Shells
Shoot Strong and Evenly,
Are Sure Fire,
Will Stand Reloading.
They Always Get The Game.
For Sale Everywhere.

FLORIDA WHITE PRESSED BRICK COMPANY
MANUFACTURERS AND DISTRIBUTORS
COMMON AND PRESSED
SAND-LIME BRICK
OFFICES:
DYAL-UPCHURCH BLDG.
JACKSONVILLE, FLA.
WE SELL OUR OWN PRODUCT

CLYDE LINE

FOUR SAILINGS EACH WEEK
BETWEEN
Jacksonville and New York,
Calling at CHARLESTON, S. C., both ways.
The Finest Steamships in the Coastwise Service
Clyde New England and Southern Lines
Freight Service Between JACKSONVILLE, BOSTON and PROVIDENCE and All Eastern Points,
Calling at Charleston both ways.

SEMI-WEEKLY SAILINGS
Southbound.........From Lewis' Wharf, Boston
Northbound.........From Foot of Catherine st., Jacksonville

Clyde St. Johns River Line
Between JACKSONVILLE and SANFORD
Stopping at Palatka, Astor, Beresford (DeLand), and Intermediate Landings on St. Johns River.
STEAMER
CITY OF JACKSONVILLE"
Is appointed to sail as follows: Leave Jacksonville Sundays, Tuesdays and Thursdays, 3:30 p. m. Returning, leave Sanford Mondays, Wednesdays and Fridays, 9:30 a. m.

| Southbound. Read down. | SCHEDULE | Northbound Read up. |
|---|---|---|
| Leave 3:30 pm | Jacksonville | Arrive 2:00 am |
| 8:45 pm | Palatka | Leave 8:00 pm |
| 3:00 am | Astor | 3:30 pm |
|  | Beresford (DeLand) | 1:00 pm |
| Arrive 8:30 am | Sanford | 9:30 am |
| 10:00 am | Enterprise | 10:00 am |

GENERAL PASS. AND TICKET OFFICE, 122 W. BAY ST., JACKSONVILLE
F. M. IRONMONGER, JR., Asst. Gen. Pass. Agt., 122 West Bay st., Jacksonville, Fla.
W. G. COOPER, Jr., Freight Agent, C. P. LOVELL, Superintendent
Foot of Hogan street, Jacksonville, Fla.
A. C. HAGERTY, Gen. East'n Pass. Agt., New York. CLYDE MILNE, Gen. Frt. Agt., New York
THEO. G. EGER, Vice-President and General Manager.
General Office: Pier 36 North River. Branch, 290 Broadway, New York.

DAILY
Sun

the Post Office at Gainesville, Fla., as second-class mail matter.

CREARY.......Editor and Publisher.
BURTZ.................City Editor.
WITT..... Supt. Composing Rooms.

OFFICE: PORTER BLOCK.
Street, S. TELEPHONE 43-2

SUN, published every morning ex- , delivered by carrier in the city, or any part of the United States, postage a year; $2.50 six months; $1.25 three 50 cents for five weeks—strictly in

notices in local column 10 cents a line insertion, and 5 cents for each additional display advertising made known on

Twice-a-Week Sun is an eight-page, forty- paper, published every Monday and , and contains all the news of the , State and general, and will be postage free, to any part of the United Canada, for $1.00 a year—in advance.

Advertising bills become due after first of advertisement, unless otherwise in contract. Parties not known to us required to pay for advertising in ad- address,
THE DAILY SUN,
GAINESVILLE, FLA.

## EMOCRATIC NOMINEES.

ber of Congress, 2d Congressional District:
FRANK CLARK, of Columbia.

Justice of the Supreme Court:
AS. B. PARKHILL, of Escambia.
JAMES B. WHITFIELD, of Leon.

For Railroad Commissioner:
NEWTON A. BLITCH, of Levy.
R. HUDSON BURR, of Dade.

For State Attorney, 8th Circuit:
J. M. RIVERS.

For State Senator, 32d District:
H. H. McCREARY.

Members House of Representatives:
SYD L. CARTER.
T. A. DOKE.

For County Tax Assessor:
W. W. COLSON.

For County Tax Collector:
W. D. DICKINSON.

For County Treasurer:
R. B. PEELER.

For Members School Board:
H. B. BROOKER.
J. F. FUTCH.
R. B. WEEKS.

For County Commissioners:
J. G. DAMPIER.
F. F. PAULLING.
J. F. TOWNSEND.
W. J. MATTHEWS.
C. C. PEDRICK.

would be a queer world and governed if any one man or set of men were allowed to according to their own sweet

ator LaFollette has taken out a license. As he doesn't need when hunting trouble, it is he is after something else this

are 386 lawyers in the National of Representatives and sixty-one Senate. The other members feel that they are but small fish legislative pool.

value of the imports in the States from Cuba for the fiscal 1906 was $84,979,831, a decrease, to lower prices, from the total which was $86,304,259.

rage is a great thing to take conceit out of a certain class of Yet they line-up and go like to the slaughter, not knowing sharp medicine is in store for

was not far back when the was called a statesman, or at a shrewd politician. It is to great advantage of this country is now known by his right

assets of Zion City are only 1.02, instead of the $20,000,000 by Alexander Dowie, if the 's report of Judge Landis is The debts are given at over

President Roosevelt goes to in November he will be es- by two big battleships and a belonging to the new navy. the "flower" of the naval will be selected.

why would it not be a good for the government to take of the distilleries? There be a rush to take the civil ser- examination for places in the saloon service.

## SERMONETTES

This would be all our heaven were love strong enough to wipe out every difference and break down the barriers forever.

The worst a problem can be is difficult. Every perplexing problem can be solved, as surely as two and two make four—someway, somehow.

If you were to search for darkness with the sun you would never find it. Nor can the good man be always finding something wrong with his neighbor.

I have noticed that intellectual giants are financial pigmies. The man whose head is in the clouds is too far removed to have his hands in the dirt.

The foal of the racer will never know his speed nor discover his powers if always pastured with the common herd destined for the collar and the yoke.

Most of the people in this big world are in a rut. One is born—he lives and dies—and the world rocks on as though one more or one less had never been.

Too many young men and women are plunging into the world unfitted for the battle. There will be many who will fail to stem the tide in years to come.

The truly great are generally marked in some abnormal way—eccentric. And the fellow who is content to plod on the dead level is most sure to pronounce him crazy.

An old Teutonic schoolmaster was in the habit of doffing his hat to his students. A self-important one chided him for so doing and the master told him that among them might be someone whose destiny would eclipse his own. And well he might, for he was training Martin Luther—then in rags, and singing on the streets in the twilight for bread.

In this age of financial fury the boy scarcely knows his father. Really he is no more than a mere acquaintance. In the home everybody is so busy—mother is overwhelmed by social functions and the father is immersed in financial tides. There is something fearfully sad about it all. The old fire-side chat, and the sacred bonds of the family circle, have about become treasures of the past.

The greatest statesman this continent ever produced, said: "If I work in marble, in time it will crumble; if I work with brass, in time it will corrode; but if I work with the mind, I work with that which will grow brighter through all eternity." This was but an anticipation of the English philosopher's statement: "On earth there is nothing great but man; in man there is nothing great but mind."

Some people just can't draw the boundary between eccentricity and insanity. Zola, the French novelist, passed whole weeks in the firm conviction that he was an idiot. And yet, while in this state of mind, he wrote his masterpieces. Oliver Wendell Holmes, our own American physician, poet and essayist, was a prince in letters. And yet, as great as he was, he persisted in carrying a potato in one pocket and a horse chestnut in the other to keep off rheumatism.

One-eighth of the people of the United States own seven-eighths of the wealth. They have possession of the wealth producing machinery—the mines, mills, factories, railroads, etc. They own but do not use.

It is a pity the big storm did not reach Atlanta a few days earlier, so that it might have had a cooling effect on that superheated city.

$100 Reward, $100.

The readers of this paper will be pleased to learn that there is at least one dreaded disease that science has been able to cure in all its stages, and that is catarrh. Hall's Catarrh Cure is the only positive cure now known to the medical fraternity. Catarrh being a constitutional disease, requires a constitutional treatment. Hall's Catarrh Cure is taken internally, acting directly upon the blood and mucous surfaces of the system, thereby destroying the foundation of the disease, and giving the patient strength by building up the constitution and assisting nature in doing its work. The proprietors have so much faith in its curative powers that they offer One Hundred Dollars for any case that it fails to cure. Send for list of testimonials.

Address:
F. J. CHENEY & Co., Toledo, O.

Sold by druggists, 75c.
Take Hall's Family Pills for constipation.

### Killing Time.

To read for either instruction or amusement is commendable, but it is not so for the sake of killing time. Late in life, after his fortune had been made, a successful merchant, Mr. S., took a young man into partnership. Entering the office on a dull day in the dull season, the millionaire found his partner yawning over a book. "What's that you're doing?" Mr. S. asked. "There's nothing else to do, so I'm reading," was the answer. "Nothing else to do? Reading?" the great merchant repeated in a tone that expressed wonder, amusement and scorn. "When you've nothing else to do don't read. Think!"

### Imaginary Disease.

The British Medical Journal says that only an imaginary remedy will cure an imaginary disease, which is true to the old maxim, "Similia similibus curantur." It continues: "This may be condemned by the righteous as quackery, and quackery of a kind it undoubtedly is. But if the real end of medicine is to cure can she, when legitimate means fail, afford to despise anything that relieves suffering, even though the suffering be imaginary?"

### Forgiveness.

"I can forgive, but I cannot forget," is only one way of saying, "I will not forgive." A forgiveness ought to be like a canceled note, torn in two and burned up, so that it can never be shown against a man. There is an ugly kind of forgiveness in the world—a kind of hedgehog forgiveness shot out like quills.

### Learning by Experience.

Nell—He always said that no two people on earth think alike. Lill—Well? Nell—He has changed his mind since looking over the presents his wedding called forth.—Woman's Home Companion.

### His Bad Break.

"Why have you and Harry ceased to be friends?"

"He wanted to begin economizing the minute we became engaged."—Chicago Record-Herald.

BAD BLOOD

"I had trouble with my bowels which made my blood impure. My face was covered with pimples which no external remedy could remove. I tried your Cascarets and great was my joy when the pimples disappeared after a month's steady use. I have recommended them to all my friends and quite a few have found relief."
C. J. Pusch, 57 Park Ave., New York City, N. Y.

Best For The Bowels.
Cascarets
CANDY CATHARTIC
THEY WORK WHILE YOU SLEEP

Pleasant, Palatable, Potent, Taste Good, Do Good, Never Sicken, Weaken or Gripe, 10c, 25c, 50c. Never sold in bulk. The genuine tablet stamped CCC. Guaranteed to cure or your money back.
Sterling Remedy Co., Chicago or N.Y. 600
ANNUAL SALE, TEN MILLION BOXES

ORINO
Laxative Fruit Syrup
Pleasant to take
The new laxative. Does not gripe or nauseate. Cures stomach and liver troubles and chronic constipation by restoring the natural action of the stomach, liver and bowels.
For Sale by J. W. McCollum & Co.

"4 DAY CURE"
PILES
CURES AND PREVENTS FUTURE ATTACKS.
[illegible]

BIG G
MEN AND WOMEN.
[illegible]

PATENTS
PROCURED AND DEFENDED. [illegible] IN ALL COUNTRIES. [illegible]
Patent and Infringement Practice Exclusively.
[illegible]
WASHINGTON, D. C.
C.A.SNOW & CO.

If You Are Insured..

In a Company that is Responsible, Have a Policy Correctly Written With Liberality of Policy Contract and the Company Pays Losses Promptly

You Are Assured

That no serious loss can overcome you without you have some refuge.

Fire, Life, Accident and Health Insurance.

None but Reliable Companies Represented.

A. M. CUSHMAN,
Information cheerfully furnished. GAINESVILLE, FLORIDA

B. F. JORDAN
INSURANCE
PORTER BLOCK GAINESVILLE, FLORIDA
Fire, Life and Accident In the oldest and best companies : : : :

## SOUTHERN RAILWAY

N. B.—The following schedule figures are published only as information and are not guaranteed.

| TWO VESTIBULE TRAINS EAST | | NO. 34 | NO. 30 |
|---|---|---|---|
| Lv Jacksonville | So. Ry | 9 00a | 7 55p |
| Lv Jessup | So. Ry | 11 30a | 10 40p |
| Lv Savannah | So. Ry | 1 20p | 12 15a |
| Ar Columbia | So. Ry | 6 55p | 6 00a |
| Ar Charlotte | So. Ry | 10 15p | 9 55a |
| Ar Greensboro | So. Ry | 12 36a | 12 51p |
| Ar Danville | So. Ry | 2 05a | 2 18p |
| Ar Richmond | So. Ry | 6 58a | 6 42p |
| Ar Lynchburg | So. Ry | 4 17a | 4 20p |
| Ar Charlottesville | So. Ry | 6 02a | 6 10p |
| Ar Washington | So. Ry | 9 40a | 9 50p |
| Ar Baltimore | P. R. R. | 11 30a | 11 25p |
| Ar West Philadelphia | P. R. R. | 1 45p | 2 35a |
| Ar New York | P. R. R. | 4 13p | 6 30a |

| THROUGH "THE LAND OF THE SKY" | | NO. 30 |
|---|---|---|
| Lv Jacksonville | So. Ry | 7 55p |
| Lv Savannah | So. Ry | 12 15a |
| Ar Columbia | So. Ry | 6 00a |
| Ar Asheville | So. Ry | 1 50p |
| Ar Hot Springs, N. C. | So. Ry | 2 37p |
| Ar Knoxville | So. Ry | 6 00p |
| Ar Louisville | So. Ry | 8 30a |
| Ar St. Louis | So. Ry | 6 18p |
| Ar Cincinnati | Q. & C. | 8 15a |

Excellent Dining Car Service on All Through Trains.

| NORTH AND WEST | | NO. 12 |
|---|---|---|
| Lv Jacksonville | So. Ry | 7 45p |
| Lv Jessup | So. Ry | 10 30p |
| Ar Macon | So. Ry | 2 50a |
| Ar Atlanta | So. Ry | 5 20a |
| Ar Rome | So. Ry | 7 30a |
| Ar Dalton | So. Ry | 8 23a |
| Ar Chattanooga | So. Ry | 9 45a |
| Ar Lexington | Q. & C. | 5 20p |
| Ar Cincinnati | Q. & C. | 7 40p |
| Lv Cincinnati | C., H. & D. | 8 45p |
| Ar Chicago | Big Four | 7 10a |
| Lv Cincinnati | Pa. Lines | 8 35p |
| Ar Chicago | Pa. Lines | 7 10a |
| Lv Cincinnati | C., H. & D. | 8 45p |
| Ar Chicago | Monon | 7 25a |
| Lv Cincinnati | C., H. & D. | 9 45p |
| Ar Toledo | Big Four | 5 20a |
| Ar Detroit | Big Four | 7 [illegible]a |
| Lv Cincinnati | Big Four | 9 30p |
| Ar Cleveland | Big Four | 6 45a |
| Lv Lexington | So. Ry | 5 30p |
| Ar Louisville | So. Ry | 8 10p |
| Ar St. Louis | So. Ry | 7 32a |
| Ar Anniston | So. Ry | 10 02a |
| Ar Birmingham | So. Ry | 12 01p |
| Ar Memphis | Frisco | 8 05p |
| Ar Kansas City | Frisco | [illegible] |
| Memphis | | [illegible] |
| Hot Springs | | 9 20 |

No. 34—"New York and Florida Express." Daily Pullman Drawing Room Sleeping Car, Port Tampa and Jacksonville to New York.

No. 30—"Washington and Florida Limited." Daily Pullman Drawing Room Sleeping Car, Jacksonville to New York. Dining Car.

No. 30—Daily Pullman Drawing Room Buffet Sleeping Car between Jacksonville, Hendersonville, Asheville, Hot Springs, Knoxville and Cincinnati.

No. 12—Florida Limited—Daily Solid Vestibuled Train. Through Day Coaches and Pullman Drawing Room Sleeping Cars, Jacksonville to Atlanta, Chattanooga and Cincinnati. Also Pullman Sleeping Car Jessup to Colorado Springs, Col., via Birmingham, Memphis, Kansas City.

JAS. FREEMAN, District Passenger Agent, 108 West Bay St., Jacksonville, Fla.
S. H. HARDWICK, P. T. M. W. H. TAYLOE, G. P. A. BROOKS MORGAN, A. G. P. A.

## LIVE OAK, PERRY & GULF RAILROAD CO.

Schedule Effective April 20, 1906.

| No. 1 Daily | No. 5 Sun Only | No. 3 Daily ex Sun | STATIONS | No. 2 Daily ex Sun | No. 6 Sun Only | No. 12 Sun Only | No. 4 Daily ex Sun |
|---|---|---|---|---|---|---|---|
| A M Leave | P M Leave | P M Leave | | P M Arrive | P M Arrive | A M Arrive | A M Arrive |
| 8 00 | 1 30 | 2 40 | Live Oak | 4 30 | 5 40 | 10 00 | 9 40 |
| Ar 8 30 | Ar 2 00 | Ar 3 40 | Dowling Park | Lv 3 15 | Lv 5 00 | Lv [illegible] | Lv 8 40 |
| Lv 8 45 | Lv 4 45 | Lv 4 10 | | Ar 2 30 | Ar 4 50 | Ar 9 10 | Ar 8 12 |
| 8 57 | 4 57 | Ar 4 25 | Mayo Junction | 2 25 | 4 43 | Lv 9 00 | Lv 8 00 |
| Ar 9 30 | Ar 5 50 | Ar 5 [illegible] | Perry | | Lv 3 10 | Lv 8 00 | Lv 6 40 |
| Ar 10 30 | Ar 6 30 | Ar 6 35 | Hampton Springs | Lv 2 05 | Lv 2 30 | Lv 7 30 | Lv 5 50 |

Connection made at Dowling Park for all trains to and from Live Oak and Perry, and at Alton and Mayo Junction for Mayo, Alton and all intermediate points.

For information as to connections with other lines, 'phone or call on General Passenger Agent, 'phone 147, Lewis Building, Live Oak.

THOMAS DOWLING, President. R. P. HOPKINS, General Passenger Agent.
LIVE OAK, FLORIDA.

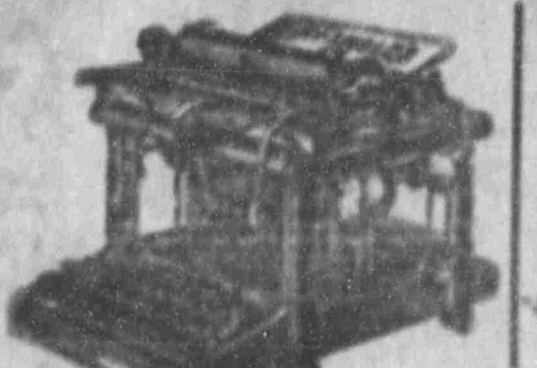

Fay-Sholes
Typewriter
ACKNOWLEDGED, THE BEST MACHINE ON THE MARKET
UNIVERSAL KEYBOARD | Has Tabulator —ON— Every Machine.

Lightest Shift! Lightest Running! The Champion Speed Writers of the World Use the Fay-Sholes. More Fay-Sholes in use in Gainesville than any other machine.

For Sale by....
THE SUN, Gainesville, Fla.

# ICE OF ELECTION.

ns. The Legislature of 1905, under the tion of 1885, of the State of Florida, five Joint Resolutions proposing ents to the Constitution of the State ida, and the same were agreed to by of three-fifths of all the members each House; that the vote on said solutions were entered upon their e Journals, with yeas and nays there- they did determine and direct that Joint Resolutions be submitted to tors of the State at the General Elec- November, 1906.

THEREFORE, I, H. CLAY CRAW- Secretary of State of the State of do hereby give notice that a

GENERAL ELECTION

held in each County in Florida on next succeeding the first Monday in r, A. D., 1906, the said Tuesday

XTH DAY OF NOVEMBER,

ratification or rejection of the said Resolutions proposing Amendments to stitution of the State of Florida, viz:

ARTICLE XXVIII.

the following amendment to Article of the Constitution of the State of be and it is hereby agreed to and submitted to the electors of the State general election, to be held on the uesday after the first Monday in No- A. D., 1906, for ratification or re-

ion 32. The Governor, the Comptroller, ate Treasurer, the Attorney-General and ommissioner of Agriculture of the State orida, and their successors in office, are constituted and designated as a board rainage commissioners, and are hereby ized and empowered to establish a of canals, drains, levees, dikes and oirs of such dimension and depths, as judgment of said board of drainage ssioners is deemed advisable, to drain reclaim the swamp and overflowed lands the State of Florida, or such parts or ons thereof as is deemed best by said d of drainage commissioners from time to , and to provide for the irrigation of lands reclaimed, and to maintain such als, drains, levees, dikes and reservoirs ch manner as will be most advantageous the territory so drained, the State of Flor- , its inhabitants and the commerce thereof.

Section 33. That the board of drainage missioners are hereby authorized and em- wered to establish drainage districts and the boundaries thereof in the State of orida. That the board of drainage com- ssioners be and it is authorized and em- wered to prepare a list or lists of all the uvial or swamp and overflowed taxable lands thin such drainage district or districts, and vy thereon an acreage tax not exceeding n cents per acre per annum to be fixed nually by said board of drainage commis- oners, and the various tax assessors of the rious counties embraced in part or in whole thin such drainage district or districts shall ceive such list or lists and enter the same on the tax rolls of the county or counties which such lands may lie and the amount levied by the board of drainage commis- oners in such manner and form as may be escribed by the board of drainage commis- oners from time to time, which amounts all be collected by the various tax collect- rs of the counties wherein such levees have en made as other taxes are collected in ac- rdance with law, and pay over said amounts llected to the board of drainage commission- s; said commissioners shall have a lien perior to all other liens upon the taxable ds in any such drainage districts to be forced by tax levy, for the cost of any work ne under the provisions hereof, or done ior to the adoption of this amendment, un- r the provisions of an act of the Legisla- re passed in 1905.

Section 34. That the board of drainage mmissioners be and it is authorized to ex- cise the right of eminent domain in the ndemnation of land for the location of its nals, drains, levees, dikes and reservoirs the purpose aforesaid and may enter on, take and use such land as it may, pend- condemnation proceedings, deem necessary such purposes, and in ascertaining the mpensation to be paid for such land or ht of way, benefits to be derived from such ainage shall be considered by the jury.

Section 35. The Legislature may provide the assessment of benefits derived by ds by reason of such drainage, and the llection thereof; the proceeds therefrom shall paid to the board of drainage commissioners be used by them for such drainage purposes.

Approved May 27, 1905.

ARTICLE XXIX.

That Section nine (9) of Article five (5) the Constitution of the State of Florida and the same is hereby amended so as read as follows, viz:

"Section 9. 'The salary of each Justice of Supreme Court shall be four thousand ,000.00) dollars a year. The salary of h Circuit Judge shall be three thousand hundred ($3,500.00) dollars a year."

That the foregoing amendment to Section Article V of the Constitution is hereby reed to and the same shall be submitted the electors of the State for approval or ection at the next general election of re- entatives as required by Section 1, Article VII of the Constitution.

Approved May 31st, 1905.

ARTICLE XXX.

That the following amendment to Article of the Constitution of the State of Florida, ative to the Judiciary Department to be mbered section 39 of said Article V, be d the same is hereby agreed to and shall be mitted to the electors of the State at the neral election to be held on the first Tues- y after the first Monday in November, A. D., 6, for ratification or rejection, to-wit:

ection 39. That annual salary of the Judge each of the Criminal Courts of Record w, or hereafter to be, established shall be d quarterly by the county where such court established, and shall be as follows: In nties of less than fifteen thousand popu- ion, one thousand dollars; in counties of m fifteen thousand population, one thousand llars; in counties of from fifteen thousand twenty-five thousand population, fifteen hun- d dollars; in counties of from twenty-five usand to thirty-five thousand population, thousand dollars; and in counties of more t thirty-five thousand population, twenty- hundred dollars, hereby repealing any and parts of the said Constitution in conflict rewith.

Approved June 6, 1905.

ARTICLE XXXI.

That the following amendments to Article of the Constitution of the State of Florida, ative to the Judiciary Department, to be mbered Sections 40, 41, 42, 43, 44, 45, and 47, of said Article V, be and the same hereby agreed to and shall be submitted to electors of the State at the general elec- to be held on the first Tuesday after the Monday in November, A. D., 1906, for ification or rejection, to-wit:

ection 40. There shall be established in county of Escambia, whenever the voters aid county shall so determine by a majori- of the votes cast, on the question at any eral election, a court of record and there be a judge of said court who shall be ointed by the Governor and confirmed by Senate, who shall hold his office for six s and whose salary shall be two thousand hundred dollars a year, payable quarterly the county of Escambia. The criminal t of record now established in Escambia nty shall, upon the adoption of these amend- s, become and be the court of record as in provided and all officers of such criminal t of record shall be officers of such court record and discharge the duties and re- the emoluments of such until the ex- tion of their present term of office.

ction 41. The said court and Judge shall exclusive original jurisdiction of all inal cases, and capital, which shall arise Escambia county, and shall have in Escam- county, concurrent with the Circuit Court the Circuit Judge of said county [illegible] other cases and matters as the circuit court and circuit judge of said county and the same power to issue writs of mandamus, injunction, quo warranto, certiorari, prohibition, habeas corpus and all writs proper necessary to the complete exercise of their jurisdiction as the circuit court and circuit judge of said county, except the power and authority to summon and empanel a grand jury.

Section 42. There shall be six terms of said court in each year.

Section 43. There shall be for said court a prosecuting attorney who shall be appointed by the Governor and confirmed by the Senate and who shall hold his office for four years. His compensation shall be fixed by law.

Section 44. All offenses triable in said court shall be prosecuted upon information under oath to be filed by the prosecuting attorney, but the grand jury of the circuit court for said county may indict for any offence triable in the court of record. Upon the finding of such indictment the circuit judge shall commit or bail the accused for trial in the court of record, which trial shall be upon information.

Section 45. The clerk of said court shall be elected by the electors of Escambia county and shall hold office for four years and his compensation shall be fixed by law. The sheriff of Escambia county shall be the executive officer of said court, and his duties and fees shall be fixed by law.

Section 46. The same rule of procedure and practice which obtain in the circuit court of the county shall obtain in the court of record, and all laws relative to criminal courts of record, except as otherwise provided herein, shall apply to and control the court of record. Change of venue may be had from the court of record to the circuit court of another county for the same causes, and under the laws providing for changing the venue from circuit court of one county to the circuit court of another county. The Governor may, in his discretion, order the circuit judge of Escambia county or of any other county to hold one or more terms or parts of terms of the court of record. Any civil cause in the court of record may be tried before a referee, or in case of the disqualification of the judge of the court of record, may be tried by a judge ad litem, or may be transferred to the circuit court of Escambia county or of any other county, in the same way and according to the same previsisons as govern such proceedings in the circuit court of Escambia county.

Section 47. The Supreme Court of the State shall have appellate jurisdiction in all cases at law and in equity originating in the court of record, and in cases of conviction of felony in the court of record. The circuit court of Escambia county shall have final appellate jurisdiction of all misdemeanors tried in the court of record. All appeals or writs of error prosecuted from the court of record, whether to the Supreme Court or Circuit Court, shall be prosecuted in the same way and according to the same rules as govern such proceedings from the Circuit Court to the Supreme Court.

Approved June 6, 1905.

ARTICLE XXXII.

That the following amendment to Article XVII of the Constitution of the State of Florida be, and the same is hereby agreed to and shall be submitted to the electors of the State at the general election in 1906 for ratification or rejection:

Section 1. Either branch of the Legislature, at a regular session thereof, may propose amendments to this Constitution; and if the same be agreed to by three-fifths of all the members elected to each house, such proposed amendments shall be entered upon their respective Journals with the yeas and nays and shall be published in one newspaper in each county where a newspaper is published, for one month immediately preceding the next general election of Representatives, at which election the same shall be submitted to the electors of the State, for approval or rejection. If a majority of the electors voting upon the amendments at such election shall adopt the amendments the same shall become a part of the Constitution. The proposed amendments shall be so submitted as to enable the electors to vote on each amendment separately. All amendments adopted at the election at which this is submitted or heretofore adopted by the electors are hereby declared a part of the Constitution from the date of the adoption of the same.

Approved June 6, 1905.

The votes cast in compliance with said proposed amendments, and the canvass, declarations and returns thereof, shall be subjected to the same regulations and restrictions as are provided by law for general elections in the State of Florida.

In testimony whereof, I have hereunto set my hand and affixed the great seal of the State of Florida, at Tallahassee, the capital, this first day of August, A. D., 1906.

[L. S.] H. Clay Crawford,
Secretary of State.

To L. W. Fennell, Sheriff of Alachua county.

---

# ATLANTIC COAST LINE

## ROUND TRIP EXCURSION RATES

FROM JACKSONVILLE.

$38.40—Hot Springs, Ark.; on sale daily; limit ninty days.

$17.65—Memphis, Tenn.; on sale Oct. 15, 16, 17, 18; limit Oct. 31; extension to Nov. 30.

$10.35—Atlanta, Ga.; on sale Oct. 9, 10; limit Oct. 20; extension to Oct. 30.

$10.85—Atlanta, Ga.; on sale Oct. 12, 17; limit Oct. 23.

$10.35—Atlanta, Ga.; on sale Oct. 19, 20, 21, 22; limit leaving Atlanta Oct. 30; extension to Nov. 15.

$7 70—Macon, Ga.; on sale Nov. 11-17 inclusive; limit Nov. 20.

$11.25—Montgomery, Ala.; on sale Oct. 20, 22, 23, 24, 25, 26; limit Oct. 29.

$25.80—St. Louis, Mo.; on sale Oct. 14, 15; limit leaving St. Louis Oct. 20; extension to Oct. 30.

$32.80—Buffalo, N. Y.; on sale Oct. 10, 11, 12; limit leaving Buffalo Oct. 19.

$17 55—Gulfport, Miss.; on sale Nov. 12, 13; limit Nov. 23.

$19 60—New Orleans, La.; on sale Oct. 12, 15; limit Oct. 30; extension to Nov. 30.

$13.20—Birmingham, Ala.; on sale Oct. 14, 15; limit leaving Birmingham Oct. 21; extension Nov. 21.

Excursion rates to other points.

Limits, schedules, Pullman accommodations and all other detailed information to above and other points cheerfully furnished, on application, either by person or by letter, to Frank C. Boylston, District Passenger Agent, [illegible]

---

BUSINESS CARDS

T. B. ELLIS, JR.,
ATTORNEY-AT-LAW.
GAINESVILLE, - - FLORIDA

DR. ROBT. C. BOWERS,
DENTIST.
Office in Miller Law Exchange.
Graduate University of Pennsylvania.

DR. DEVERE B. MORRIS,
....DENTIST....
Office over Marcus Endel's. Phone 79- rings

J. A. CARLISLE,
ATTORNEY AT LAW
And Solicitor in Equity

Real Estate, Conveyancing and General Practice. All business promptly attended to. Office next door to Sun office. GAINESVILLE, FLORIDA

FERDINAND BAYER,
ATTORNEY AT LAW.
GAINESVILLE, - - FLORIDA.

Can sell you city property, (improved and unimproved), phosphate, trucking and farming lands. Send him a list of what you offer for sale. 2142m

W. E. BAKER,
ATTORNEY-AT-LAW,
...SOLICITOR IN CHANCERY...
GAINESVILLE, Alachua Co., FLA.
Office in Endel Block.

DR. J. H. ALDERMAN,
DENTIST.
Over Dutton & Co's Bank. Gainesville

DR. GORDON B. TISON,
DENTIST.
Office in Miller Law Exchange.
GAINESVILLE, FLA.

GOOD BREAD
AIDS DIGESTION

And keeps one relieved of "that tired feeling" which heavy, soggy bread is bound to create.

IT's YOUR OWN FAULT

If you do not keep good, wholesome Bread on your table, for it is made fresh every day and delivered at your door by

KEYSTONE BAKERY,
Phone 165. R. T. SCHAFER, Prop.

Stanton Foundry & Machine Co., Inc.
PALATKA, -:- FLORIDA.
—Manufacturers of—
Iron and Brass Castings and Machinery,
Grate Bars, Phosphate Castings,
Railroad and Mill Castings
and Repairs.
CAST EVERY DAY.
Our machine shop facilities second to none in the State. SEND US YOUR ORDERS.

P
RINTING
RACTICALLY
REPARED and
ROPERLY
RESENTED
RODUCES
ROSPERITY.

WE CAN HELP YOU
P
REPARE,
RODUCE and
RESENT IT.

THE SUN, Gainesville, Fla.

---

SEABOARI
Air Line Railway
....FOR....

Savannah, Columbia, Camden, Southe Pines, Raleigh, Richmond, Washington, Baltimore, Philadelphia, New York.

Two Elegant Trains Daily.
Seaboard Express.
Seaboard Mail.

MODERN - PULLMAN - EQUIPMENT

Only Line Operating
Daily Through Pullman Sleepers from Jacksonville to New Orlean

For full information and sleeper reservations call on any agent Seaboard o
write S. C. BOYLSTON, JR., Assistant General Passenger Agent,
JACKSONVILLE, FLORIDA.

---

Take The Atlantic Coast Line
FOR ALL EARTHLY POINTS

North Via Dupont or Jacks'nville East Via Dupont or Jacksonville South Via P. & O. Steamship Line West Via Dupont, or Jack'ville and Montgomery

Rapid Transit and Unsurpassed Service

Time Table in effect July 29, 1906.

| Depart For | GAINESVILLE | Arrive From |
|---|---|---|
| 3:50 p m Daily x Sun | High Springs and Intermediate Points | 7:25 a m Daily x Sun |
| 1:00 p m Daily | Ocala, Leesburg and Tampa, and Intermediate Points | 2:55 p m Daily |
| 8:00 p m Daily | Jacksonville, North, East and West | 12:40 p m Daily |
| 11:00 a m Daily | High Springs, Waycross, Savannah, Brunswick, Albany, Atlanta, all Points North, East West | 3:10 p m Daily |
| 3:15 p m Daily | Rochelle, Micanopy and Citra | 10.05 a m Daily |
| 12:40 p m Daily | Palatka | 2:55 p m Daily |

Interchangeable Mileage Tickets, good over 13,000 miles of among the principal railways in the Southern States, are on sale by the principal agents.

Through Pullman sleeper Port Tampa to New York, via Atlantic Coast Line; also via Atlantic Coast Line and Southern Railway.

For complete information, call on
J. A. GOODWIN, Ticket Agent, Gainesville.

Address:
FRANK C. BOYLSTON, Dis. Pass. Agt., W. D. STARK, Trav. Pass. Agt
138 W. Bay st., Astor Building, Jacksonville, Fla.
W. J. CRAIG, Passenger Traffic Manager, Wilmington, N. C.
T. C. WHITE, General Passenger Agent.

---

Gainesville & Gulf Railway Company

THE FRUIT & VEGETABLE ROUTE
OF FLORIDA.

Time Table in effect July 15, 1906.

| No. 5. Daily Ex Sun | No. 3. Daily | No. 1. Daily. | STATIONS. | No. 2. Daily. | No. 4 Daily. | No. 6 Daily Ex Sun |
|---|---|---|---|---|---|---|
| Lv P M | Lv A M | Lv P M | | Ar. A M | Ar P M | Ar A M |
| 1 00 | 9 00 | 8 20 | Sampson City | 7 00 | 7 15 | 12 40 |
| 1 20 | 9 12 | 8 32 | Graham | 6 45 | 7 03 | 12 15 |
| 1 40 | 9 25 | 8 40 | Cyril | 6 35 | 6 50 | 12 00 |
| 2 00 | 9 45 | 8 55 | Bellamy | 6 23 | 6 30 | 11 40 |
| 2 20 | 10 00 | 9 08 | Ellithorpe | 6 12 | 6 14 | 11 20 |
| 2 35 | 10 10 | 9 15 | A. C. L. Crossing | 6 05 | 6 05 | 11 05 |
| 2 40 Ar | 10 15 Ar | 9 20 Ar | Gainesville | 6 00 Lv | 6 00lv | 11 00lv |
| 4 10 Lv | | | | | | 10 00ar |
| 4 13 | | | S. A. L. Crossing | | | 9 57 |
| 4 20 | | | Lower Switch | | | 9 55 |
| 4 25 | | | Cannon's Crossing | | | 9 40 |
| 4 40 | | | Rocky Point | | | 9 30 |
| 4 55 | | | Wacahoota | | | 9 10 |
| 5 10 | | | Clyatt | | | 8 55 |
| 5 15 | | | Kirkwood | | | 8 50 |
| 5 20 | | | Tacoma | | | 8 40 |
| 5 30 | | | Micanopy | | | [illegible] |
| 5 37 | | | Tuscawilla | | | 7 55 |
| 5 40 | | | Lake Simonton | | | 7 50 |
| 5 45 | | | Hickman | | | 7 40 |
| 5 50 | | | Southside | | | 7 35 |
| 5 55 | | | Dungarvan | | | 7 30 |
| 6 00 | | | Irvine | | | 7 25 |
| 6 05 | | | Fort Drane | | | 7 05 |
| 6 10 | | | Fairfield | | | 7 00 |
| Ar P M | Ar A M | Ar P M | | Lv A M | Lv P M | Lv A M |

## LD ON MURDER CHARGE.

### Jersey Physician Charged With Murdering His Wife.

River, N. J., Oct. 9.—The of Dr. Frank Brouwer, charged the murder of his wife, was on ourt calendar here Monday. Brouwer died in September, after an illness which was di- sed at first by her husband as a morbus. Two trained nurses to attend Mrs. Brouwer and red themselves dissatisfied with treatment administered by Dr. wer and withdrew from the case. H. M. Cate later signed a death ficate setting forth that Mrs. wer died of Bright's disease. after the funeral rumors began read that there was something picious about Mrs. Brouwer's death T. E. Hyer of Long Branch, a er of the dead woman, began investigation. The Metropolitan Insurance company, in which Brouwer was insured for $1,000, favor of her husband, refused to the policy and also began an in- y. As a result the body was ex- med Dec. 19 and an autopsy per- med. That Mrs. Brouwer's death not been caused by Bright's dis- is said to have been the unani- opinion reached by the physi- ns.

The digestive organs were sent to Genth of the University of Pennsylvania, and he is said to have re- ted that he had found traces of enic and what was supposed to be und glass in the stomach. The and jury found an indictment in uary charging Dr. Brouwer with murder of his wife and he was rested.

### Makes Homely Women Pretty.

No woman no matter how regular features may be can be called pretty if her complexion is bad. Orino Laxative Fruit Syrup aids digestion and clears sallow blotched complex- ions by stimulating the liver and bow- els. Orino Laxative Fruit Syrup does not nauseate or gripe and is mild and pleasant to take. Remember the name Orino and refuse to accept any substitute. J. W. McCollum & Co.

### Costly Fire at Cape May.

Cape May Point, N. J., Oct. 9.—Fire which originated in the Packham cottage destroyed $50,000 worth of property before it was placed under control with the aid of the Cape May fire department. The Packham cottage and the Cape House, the largest hotel here, were destroyed, and a number of cottages damaged.

### Julius Caesar

Was a man of nerve, but sickness left its mark and he became aged before his time. Sickness is often caused by a torpid liver. Herbine will regulate your liver and give you health. Mrs. Carrie Austin, Hollon, Kansas, writes: "I consider Herbine the best medicine I ever heard of. I am never without it." Sold by W. M. Johnson.

### Bombs Thrown at Russian Officer.

Kazan, Russia, Oct. 9.—Two bombs were thrown at Vice Governor Kobelo, but he was only slightly injured. The would-be assassin escaped.

All careful women use

HERBINE

Woman who suffer from severe headaches, and all diseases due to a torpid liver, should not fill their stomach with calomel and other drugs.

HERBINE QUICKLY CURES

Biliousness, Constipation, Chills and Fever, Dyspepsia, Malaria and all Liver Complaints.

Mrs. C. D. Philley, Marble Falls, [illegible]

[illegible]

PRICE 50c.

[illegible]

W. M. JOHNSON, Gainesville.

**MOZLEY'S LEMON ELIXIR**

For ½ of a Century has been curing people of that almost universal disease,

**CONSTIPATION.**

as well as all other troubles caused by a torpid liver.

It is a purely vegetable compound, pleasant in taste, mild in action, thorough in results.

Good for baby, parent or grandparent. If you have never used it, speak to your neighbor.

50c. and $1.00 per bottle at all Drug Stores.

## A TURKISH LEGEND.

### Why the Much Married Man Got to the Mosque First.

Some years ago, when General Tewfik Hussein was the Turkish minister at Washington, he objected to the curious questions the newspaper interviewers asked him about the harem. One interviewer, however, told the representative of the sublime porte a funny story about Brigham Young and his many wives, and it induced the minister to reciprocate.

"There is a Turkish legend," he said, "to the effect that if a man prays seven consecutive mornings alone in the mosque for good luck it will come. Near St. Sophia mosque, Constantinople, a poor man lived who tried to carry out the injunction; but when he kneeled, to his chagrin he always saw another man who had arrived first. The fourth morning he could restrain himself no longer and cried out: 'What is the secret of your getting to the mosque first? I get up early and lose no time.' The other man asked, 'How many wives have you?' When he answered 'One,' the fortunate man said: 'You can never get to the mosque earlier than I, for I have four wives. When I wake up one brings me my clothes, another gets my shoes, a third prepares my bath, and the fourth cooks breakfast. The result is I lose no time. Now, my friend, go at once and marry three other wives, and you will know the secret of my arriving first at the mosque.'

"The poor Turk followed the advice, and very soon he knew why the man with four wives got to the mosque first—he stayed there in preference to staying at home."—Leslie's Weekly.

### Napoleon Bonaparte

Showed at the battle of Austerlitz he was the greatest leader in the world. Ballard's Snow Liniment has shown the public it is the best liniment in the world. A quick cure for rheumatism, sprains, burns, cuts, etc. A. C. Pitts, Rodessa, La., says: "I use Ballard's Snow Liniment in my family and find it unexcelled for sore chest, headache, corns—in fact for anything that can be reached by a liniment." Sold by W. M. Johnson.

### Suspicious.

"Mother," says the doubting wife, "I do not believe Henry is all that he should be."

"What is wrong with him now, Agnes? A short time ago you were complaining that he stayed out too late of nights. Is he staying out later than ever?"

"No. He spends every evening at home now, and really that looks to me as though he had something on his conscience."—Life.

**CASTORIA**

For Infants and Children.

The Kind You Have Always Bought

Bears the Signature of Chas. H. Fletcher.

### Incredulous, but Cheerful.

Father (at head of stairs)—Ethel, what time is it? Ethel (in drawing room)—It's a quarter past 10, father. Father—All right. Don't forget to start the clock again after the young man goes out to get his breakfast.—Stray Stories.

Wagner's opera, "Die Meistersinger," was sung for the first time in America at the Metropolitan Opera House Jan. 2, 1886.

### A Card.

This is to certify that all druggists are authorized to refund your money if Foley's Honey and Tar fails to cure your cough or cold. It stops the cough, heals the lungs and prevents serious results from a cold. Cures la grippe, cough, and prevents pneumonia and consumption. Contains no opiates. The genuine is in a yellow package. Refuse substitutes. J. W. McCollum & Co.

## LONDON PUNCH.

### One Occasion When the Proprietor Wanted It Stopped.

The introduction of Sir Francis Burnand to the staff of Punch led to an unusual incident. The Bookbuyer tells the story. Mr. Burnand had given up his profession of law and was devoting himself to writing. It occurred to him that a burlesque on the sensational novel of the day and printed after the manner of the London Journal might make a popular hit. He proposed his plan to the editor of Punch, who at once accepted the idea.

The first installment came out, illustrated by Gilbert, Du Maurier and Keene and reproduced in Journal fashion. It "took" at once and became the talk of the town.

The day of the first issue the senior proprietor of Punch was ill in bed. The number reached him with the Journal burlesque folded on the outside. At first he thought a Journal had been sent him by mistake, but when he discovered that the page formed a portion of Punch he did not stop to read it, but sprang out of bed at once, dressed and hurried to the office.

"Stop Punch!" he cried, bursting into the room. "Stop Punch! You've got a page of the Journal in the form!"

It took considerable explanation to satisfy him that some dreadful mistake had not been made.

This was Mr. Burnand's first appearance on the Punch staff. The next night Thackeray took him to the weekly dinner and introduced him:

"Gentlemen—the new boy."

### Lest We

Forget—baby is restless, can't sleep at night, won't eat, cries spasmodically. A bottle of White's Cream Vermifuge never fails to cure. Every mother should give her baby White's Cream Vermifuge. So many times when the baby is pale and fretful, the mother does not know what to do. A bottle of this medicine would bring color to his cheeks and laughter to his eyes. Give it a trial. Sold by W. M. Johnson.

### The Only Safe Way.

Lawson—You say your wife never disobeys you?

Dawson—No. I never give her any orders.—Somerville Journal.

How much the world needs kindness; how easily it is done!—Drummond.

## HAIR TELLS CHARACTER.

### Color of Hair Said to Indicate a Person's Temperament.

Many people believe that blonde, or light hair denotes affection and dark hair constancy. A person without hair is not devoid of character; far from it. The disposition of the average bald-headed man is to show such solicitude for the welfare of others, that he neglects himself. A germ causes baldness. Prof. Sabouraud, of Paris, France, innocculated a rabbit with Dandruff germs, causing it to become totally bald in five weeks' time. To rid the scalp of these dangerous germs it is necessary to apply Newbro's Herpicide.

"Destroy the cause—you remove the effect."

Sold by leading druggists. Send 10c in stamps for sample to The Herpicide Co., Detroit, Mich.

J. S. Bedford & Co., Special Agents

**T. F. THOMAS UNDERTAKING CO.**

FULL LINE OF NEW GOODS....

AGENTS FOR

MONUMENTS, TOMBSTONES and IRON FENCES.

☞ See our samples.

Personal attention to all matters in this line. Mail and telegraph orders promptly attended to.

Gainesville, Florida.

4 FULL QUARTS

[illegible]

$2.75

FINE WHISKIES WINES AND LIQUORS

CHAS. BLUM & CO.

4 FULL QTS. EXPRESS PREPAID FOR $3.20

12 QTS. $9.00

6 QTS. $4.50

BLUM'S
BLUM'S SILVAN GLEN WHISKEY

CHAS. BLUM & CO.,

517-519 W. Bay St., Jacksonville, Fla.

4 Full Qts EXPRESS PREPAID $4.20

1 Doz. DELIVERED FOR $12.00

BLUM'S
MONOGRAM
CHAS. BLUM & CO.

CHAS. BLUM & CO.,

517-519 W. Bay St., Jacksonville, Fla.

**PROF. JULES EICHELBERGER,**

Piano and Organ Tuner and Repairer.

THIRTY YEARS' EXPERIENCE

Gainesville, Florida.

## LOW ROUND-TRIP RA

## VIA LOUISVILLE & NAS VILLE R. R.

The Louisville & Nashville Rai will sell round-trip rates from sonville to points shown on dates nated. Proportionately low rates other points.

$32.20—Dallas, Tex., and return. ets sold October 6th and Final return limit 21 days date of sale.

$32.80—Buffalo, N. Y., and re Tickets sold October 10th, and 19th. Final return leaving Buffalo October 1906.

$19.60—New Orleans, La., and re Tickets on sale October 12t 15th, inclusive. Final re limit October 30th. By de iting ticket with Special Ag New Orleans, and paying fee 50 cents, an extension of re limit can be secured until vember 30th, 1906.

$17.65—Memphis, Tenn., and retu Tickets sold October 15th, 16 17th and 18th. Final retu limit October 30th. By depo iting ticket with Special Agen Memphis, and paying fee of cents, an extension of retur limit can be secured until No vember 30th, 1906.

$46.05—Chicago, Ill., and return. Tickets on sale daily to September 30th, and limited to return until October 31st, 1906.

$57.90—Denver, Colorado Springs or Pueblo, Col., and return. Tickets on sale daily until September 30th. Final return limit to October 31st, 1906.

$38.40—Hot Springs, Ark., and return. Tickets on sale daily. Final return limit 90 days from date of sale.

Daily to September 30th round-trip summer tourist tickets will be on sale to various resorts. Full information, schedules, time tables, etc., will be furnished promptly on application to

G. E. Herring,
Fla Pass. Agent, L. & N. R R., No. 118 W. Bay St., Jacksonville, Fla.

## Florida East Coast Railway

**Local Time Card No. 67. In Effect September 16, 1906.**

SOUTHBOUND—READ DOWN. NORTHBOUND—READ UP.

| No. 99 Daily | No. 29 Daily | STATIONS | No. 78 Daily | No. 98 Daily |
|---|---|---|---|---|
| 6 00pm | 9 20am | Lv ........ Jacksonville ........ Ar | 7 20pm | 8 50am |
| 6 08pm | 9 28am | " ........ South Jacksonville ........ Lv | 7 10pm | 8 47am |
| 7 20pm | 10 40am | " ........ St. Augustine ........ " | 6 12pm | 7 40am |
| 7 50pm | 11 18am | " ........ Hastings ........ " | 5 34pm | 6 40am |
| 8 05pm | 11 30am | " ........ East Palatka ........ " | 5 20pm | 6 30am |
| 8 35pm | 12 0?m | Ar ........ Palatka ........ Lv | 4 55pm | 6 00am |
| 7 45pm | 11 10am | Lv ........ Palatka ........ Ar | 5 45pm | 6 55am |
| 9 25pm | ........ | Ar ........ San Mateo ........ Lv | ........ | 5 15am |
| ........ | 5 15am | Lv ........ San Mateo ........ Ar | 9 25pm | ........ |
| 9 06pm | 12 57pm | Lv ........ Bunnell ........ Ar | 4 50pm | [illegible] |
| 9 14pm | 12 40pm | " ........ Dupont ........ " | 4 20pm | [illegible] |
| 9 48pm | 1 18pm | " ........ Ormond ........ " | 3 50pm | [illegible] |
| 10 02pm | 1 26pm | " ........ Daytona ........ " | 3 45pm | [illegible] |
| 10 18pm | 1 36pm | " ........ Port Orange ........ " | 3 30pm | [illegible] |
| 10 35pm | 2 00pm | Ar ........ New Smyrna ........ " | 3 15pm | [illegible] |
| 11 10am | 4 44pm | Ar ........ Lake Helen ........ Lv | 1 00pm | [illegible] |
| 11 26am | 4 50pm | " ........ Orange City ........ " | 12 56pm | [illegible] |
| 11 40am | 5 00pm | " ........ Orange City Junction ........ " | 12 45pm | [illegible] |
| 10 45pm | 2 10pm | Lv ........ New Smyrna ........ Ar | 3 05pm | [illegible] |
| 11 10pm | 2 40pm | " ........ Oak Hill ........ Lv | 2 40pm | [illegible] |
| 11 51pm | 3 16pm | Ar ........ Titusville ........ " | 2 00pm | [illegible] |
| [illegible] | 5 10pm | Ar ........ Sanford ........ Lv | 11 50am | [illegible] |
| [illegible] | [illegible] | Lv ........ Sanford ........ Ar | 5 50pm | 11 10am |
| [illegible] | [illegible] | Lv ........ Titusville ........ Ar | 2 00pm | [illegible] |
| [illegible] | [illegible] | " ........ Cocoa ........ Lv | 1 21pm | [illegible] |
| [illegible] | [illegible] | " ........ Rockledge ........ " | [illegible] | [illegible] |
| [illegible] | 4 27pm | " ........ Eau Gallie ........ " | 12 47pm | [illegible] |
| [illegible] | [illegible] | " ........ Melbourne ........ " | [illegible] | [illegible] |
| [illegible] | [illegible] | " ........ Sebastian ........ " | [illegible] | [illegible] |
| [illegible] | [illegible] | " ........ St. Lucie ........ " | [illegible] | [illegible] |
| [illegible] | [illegible] | " ........ Fort Pierce ........ " | [illegible] | [illegible] |
| [illegible] | [illegible] | " ........ [illegible] ........ " | [illegible] | [illegible] |
| [illegible] | [illegible] | " ........ Eden ........ " | [illegible] | [illegible] |
| [illegible] | [illegible] | " ........ Jensen ........ " | [illegible] | [illegible] |
| [illegible] | [illegible] | " ........ Stuart ........ " | [illegible] | [illegible] |
| [illegible] | [illegible] | " ........ Hobe Sound ........ " | [illegible] | [illegible] |
| [illegible] | [illegible] | " ........ West Jupiter ........ " | [illegible] | [illegible] |
| [illegible] | [illegible] | " ........ West Palm Beach ........ " | [illegible] | [illegible] |
| [illegible] | [illegible] | " ........ Boynton ........ " | [illegible] | [illegible] |
| [illegible] | [illegible] | " ........ Delray ........ " | [illegible] | [illegible] |
| [illegible] | [illegible] | " ........ Fort Lauderdale ........ " | [illegible] | [illegible] |
| [illegible] | [illegible] | " ........ Dania ........ " | [illegible] | [illegible] |
| [illegible] | [illegible] | " ........ Hallandale ........ " | [illegible] | [illegible] |
| [illegible] | [illegible] | " ........ Lemon City ........ " | [illegible] | [illegible] |
| [illegible] | [illegible] | Ar ........ Miami ........ Lv | [illegible] | [illegible] |
| [illegible] | ........ | Lv ........ Miami ........ Ar | ........ | [illegible] |
| [illegible] | ........ | Ar ........ Homestead ........ Lv | ........ | [illegible] |

[illegible]

| No. 23 [illegible] | No. 21 Sunday Only | No. 19 Daily | No. 17 Daily Except Sunday | MAYPORT BRANCH. | No. 18 Daily | No. 20 Sunday Only | No. 22 Daily |
|---|---|---|---|---|---|---|---|
| [illegible] | [illegible] | [illegible] | [illegible] | Lv ........ Jacksonville ........ Ar | [illegible] | [illegible] | [illegible] |
| [illegible] | [illegible] | [illegible] | [illegible] | " ........ South Jacksonville ........ Lv | [illegible] | [illegible] | [illegible] |
| [illegible] | [illegible] | [illegible] | [illegible] | " ........ Pablo Beach ........ " | [illegible] | [illegible] | [illegible] |
| [illegible] | [illegible] | [illegible] | [illegible] | " ........ Atlantic Beach ........ " | [illegible] | [illegible] | [illegible] |
| [illegible] | [illegible] | [illegible] | [illegible] | Ar ........ Mayport ........ Lv | [illegible] | [illegible] | [illegible] |

**PENINSULAR AND OCCIDENTAL STEAMSHIP CONNECTIONS AT MIAMI.**

Close Connection Made at Miami with Steamships of the P. & O. S. S. Company.

**Havana and Key West.**

| SOUTHBOUND | NORTHBOUND |
|---|---|
| Lv MIAMI ........ Tuesdays, Saturdays ........ 11 40pm | Lv HAVANA ........ Thursdays ........ [illegible] |
| Ar KEY WEST ........ Wednesdays, Sundays ........ 1 00pm | Ar KEY WEST ........ Thursdays ........ [illegible] |
| Lv KEY WEST ........ Wednesdays ........ [illegible] | Lv KEY WEST ........ Thursdays, Mondays ........ [illegible] |
| Ar HAVANA ........ Thursdays ........ [illegible] | Ar MIAMI ........ Fridays, Tuesdays ........ [illegible] |

**Additional Sailings between Key West and Havana.**

| | |
|---|---|
| Lv KEY WEST ........ Mondays, Fridays ........ [illegible] | Lv HAVANA ........ Tuesdays, Saturdays ........ [illegible] |
| Ar HAVANA ........ Tuesdays, Saturdays ........ [illegible] | Ar KEY WEST ........ Tuesdays, Saturdays ........ [illegible] |

**Trains Discharge Passengers at Ship's Side. No Transfers.**

These Time Tables show the times at which trains may be expected to arrive at and depart from the several stations, but their arrival or departure at the times stated is not guaranteed, nor is this Company to be held responsible for any delays or any consequences arising therefrom.

For Copy of the LOCAL TIME CARD or Other Information

"SEE THE TICKET AGENT."

J. D. RAHNER, Asst. Gen'l Pass. Agt., ST. AUGUSTINE, FLA.

# WS OF CITY AND COUNTY CONDENSED

tters of General Interest Gathered by Our Reporters.

### RSONAL AND SOCIAL ITEMS

t Has Happened and What is Going Happen Told in Short Paragraphs That "He Who Runs May Read" n The Sun.

Old papers for sale at this office.

Fewer Gallons; Wears Longer; Devoe.

Ladies' calling cards in latest styles Sun office.

"Bread that tastes like cake." Key- ne Bakery.

One hundred hogs for sale. A. G. amb, Micanopy, Fla.

E. E. Cannon has returned from a siness trip to Ocala.

Money to loan on city improved perty. P. O. Box 274.

For Rent—One six-room house near the University. J. A. Phifer.

For the best printed stationery at west prices call at The Sun office.

Mrs. W. A. McGriff of Micanopy t the day with relatives in this ity yesterday.

Mr. and Mrs. Fred Reinhardt are on a visit to Mrs. Reinhardt's mother, Mrs. Lewis, at Wade.

For Sale—Baritone and trombone horns, nearly new, cheap. I. A. Malphurs, 116 West Union street.

When the bees are in the hive and the mosquitoes are around, come to the Pearce House, the best in town.

**TODAY** is your last chance to pay your water rent. T. B. Ellis, Tax Collector.

Mrs. T. W. Pitts will open her classes in Elocution, Vocal Culture, Piano, and French, Monday, October 15th.

Have your stationery printed at The Sun office. First-class work promptly delivered at reasonable prices is our motto.

W. L. Davis, a progressive planter and trucker of the Rutledge district, was transacting business in this city yesterday.

Miss Mabel Voyle, a Kindergarten graduate, will open a Kindergarten at the Seminary building Monday, Oct. 8. Terms on application.

They never disappoint—Blue Ribbon Lemon and Vanilla. Absoluely pure, go twice as far and the "Blue Ribbon Flavor" is perfection. Ask for the 25c size.

George Ellis of the Florida Fertilizer Manufacturing Company left yesterday for an extended visit to points in South Florida in the interest of his firm.

W. M. Parker and children of New River were in the city yesterday. While here Mr. Parker, who is a valued friend of The Sun, called and renewed his subscription.

Lost—Pointer pup, white and liver color, about five months old, with black leather home-made collar. Answers to name of Joe. Return to J. R. Fowler and receive reward.

L. W. Jackson, representing the Singer Sewing Machine Company in the capacity of local manager, has returned from an extended business trip to Cedar Key and other points.

Leroy W. Denham left yesterday for Atlanta, Ga., where he will enter the Southern Dental College. He expects to remain in Jacksonville a few days, before proceeding to his studies.

Mrs. A. R. Harper and son, Alexander, have returned from North Carolina, where they have been on an extended sojourn. Friends will be glad to learn that both have been greatly improved physically.

J. Dudley Williams has returned from Cedar Key, where he has been engaged for sometime in doing brickmason's work. He has not yet finished, and will return in a couple of weeks to his duties there.

**Miss Nora Norton,**

**Ladies' Novelties and Fancy Goods.**

WATCH MY WINDOW. It may pay you.

**15 Per Cent REDUCTION**

We will sell SCHOOL BOOKS at 15 per cent off list below. YOUR MONEY GOES FARTHER WITH US.

| | |
|---|---|
| **SPELLERS** | |
| Sanders' Union Primer | 15c |
| Swinton's Word Primer | 15c |
| Reed's Word Lessons | 25c |
| **DICTIONARIES** | |
| Webster's Handy | 15c |
| Webster's Primary | 50c |
| Webster's Academic | $1.50 |
| **READERS** | |
| Baldwin's First Reader | 25c |
| Baldwin's Second Reader | 35c |
| Baldwin's Third Reader | 40c |
| Baldwin's Fourth Reader | 40c |
| Baldwin's Fifth Reader | 40c |
| Baldwin's Sixth Reader | 45c |
| Baldwin's Seventh Reader | 45c |
| Baldwin's Eighth Reader | 45c |
| **GEOGRAPHIES** | |
| Swinton's Primary | 55c |
| Swinton's Grammar School | $1.25 |
| Maury's Physical Geography | $1.25 |
| Redway's Natural Advanced Geography | $1.25 |
| Houston's Physical | $1.20 |
| **MATHEMATICS** | |
| Milne's Elements of Arithmetic | 30c |
| Milne's Standard Arithmetic | 65c |
| Robinson's New Elementary Algebra | $1.10 |
| Milne's High School Algebra | $1.00 |
| Milne's Plane Geometry | $1.25 |
| **GRAMMARS** | |
| Metcalf's Elementary Grammar | 40c |
| Metcalf's English Grammar | 60c |
| **PHYSIOLOGIES** | |
| Johonnot's "How We Live" | 40c |
| **HISTORIES** | |
| Fields' Grammar School | $1.00 |
| Colby's General History | $1.50 |
| **WRITING BOOKS** | |
| Spencerian, 1 to 8 | 10c |
| Vertical, 1 to 7 | 10c |
| **MISCELLANEOUS** | |
| Steele's Popular Physics | $1.00 |
| Gray's "How Plants Grow" | 80c |
| Hill's Foundations of Rhetoric | $1.00 |
| Townsend's Civil Government—shorter course | 75c |

**See Us - - Save Money**

**The S. J. Thomas Co.**
Gainesville, Florida.

Curtis Baird of Kanapaha, one of the efficient foremen in the employ of T. J. Swearingen, naval stores, is in the city.

Hon. John G. Dampier of Hague, chairman of the Board of County Commissioners, was in the city yesterday for the purpose of attending the special meeting of the board.

I will buy from you, or sell for you, at private sale or auction, any household or kitchen furniture, or anything else you wish to dispose of. The sale of live stock, rent and sale of real estate, a specialty. P. M. Oliver.

W. T. Chesnut, the merchant of Arredondo, was a business visitor to Gainesville yesterday. Mr. Chesnut brought in a quantity of seed cotton to the Dutton gin. He has been buying cotton this season, but declares the crop will be about one-third short.

The friends of S. L. Crews, a well-known and prominent citizen of Hague who has been ill for some time, will regret to learn that his condition is little improved, and that he is still suffering a great deal. It is hoped, however, that there will soon be a change for the better.

Senator A. S. Mann, industrial agent, and P. J. Schavel of New York, a large stockholder of the Gainesville and Gulf railroad, returned yesterday from a tour of inspection of the extension of that road south from Fairfield. They are well pleased with the progress which is being made.

Among the many fine pointer dogs received in this city recently is the one belonging to Dr. J. H. Alderman, which the Doctor purchased from a North Georgia kennel. Dr. Alderman is very fond of gunning, and anticipates a big time in the field the coming season with his new animal, which is of high pedigree.

Hon. W. M. Blitch of Santa Fe, one of the most widely known and most successful farmers of his section, was among the visitors to this city yesterday. Mr. Blitch has been appointed by the County Commissioners as a sub-commissioner to collect the exhibits for the Florida State Fair to be held in November, and came to attend the special meeting of the board. He reports fine progress.

### A NEW TRAINMASTER.

M. H. McClamroch Has Been Appointed Trainmaster on J & S.-W.

Owing to the increased amount of business over the Atlantic Coast Line it has become necessary to appoint another trainmaster, with the result that the efficient chief dispatcher of the Gainesville office, M. H. McClamroch, has had the plum fall into his hand, and will assume charge of the Jacksonville and Southwestern division of that system.

E. T. Somersett, one of the most efficient operators or dispatchers in the employ of the Atlantic Coast Line, will succeed Mr. McClamroch as chief dispatcher.

Trainmaster Fred H. Ford will continue in his position as trainmaster of this division, only having been relieved of some territory. The increase of business made it impossible for one man to handle the territory formerly assigned, which necessitated the change.

### DEATH OF JOHN DOW.

Well Known Young Man Passed Away At Montgomery, Ala., Tuesday.

Information was received in this city Tuesday of the death of John E. Dow, which occurred at Montgomery, Ala., at 5 o'clock on Tuesday morning of a complication of diseases resulting from rheumatism.

Deceased was a native of Edgefield, S. C., and was thirty-nine years of age. He was well known in this section of the State, however, where he resided for sometime. He is survived by a wife and two children, four brothers, Wm. E. Dow of this city, J. H. Dow of Atlanta, Ga., Clayton D. Dow of Montgomery and DeWitt Dow of Tampa, and Meadames R. L. Clark of Floral City and R. L. Whitten of Geiger.

The funeral will be held in Montgomery this afternoon. The sympathy of a host of friends throughout the State are extended to the bereaved relatives.

### Death of "Bob" Kennedy.

Information of the death of Robt. E. Kennedy, which occurred recently from the result of injuries received in a football game in Pennsylvania, was received here with a great deal of regret. Mr. Kennedy, more familiarly known as "Roaring Bill" among the baseball and football elements, was well known and popular here, having been connected with East Florida Seminary in the capacity of physical director. He was also connected with the Oak Hall baseball team for two seasons, when the Oak Halls enjoyed the reputation of being the cream of ameteur teams of the State.

### Valuable Farm Sold.

E. M. Beville, a progressive young planter of the Bevilleville section, has purchased through A. O. Steenburg a fertile tract of 160 acres of farm land about five miles west of the city.

This land is regarded as among the most fertile in the county, producing abundant crops. About eighty acres are cleared, but the new owner proposes in a short time to clear and fence the remainder.

Friends of Mr. Beville are congratulating him upon the purchase.

Mr. and Mrs. Perry M. Colson returned yesterday from Green Harbor and Boston, Mass., and New York City, after an absence of several weeks. Mr. Colson was compelled to go North for the benefit of his health, and friends throughout the State will be glad to learn that he is greatly improved, and will soon be enabled to resume his extensive naval stores duties, which extend from Taylor county to South Florida.

Wanted—All-round printer. Steady position to good man. Come quick. Alachua Post.

**FOR BARGAINS IN**

Real Estate or Business Chances

See

**HARMELING,**

He Has Them.

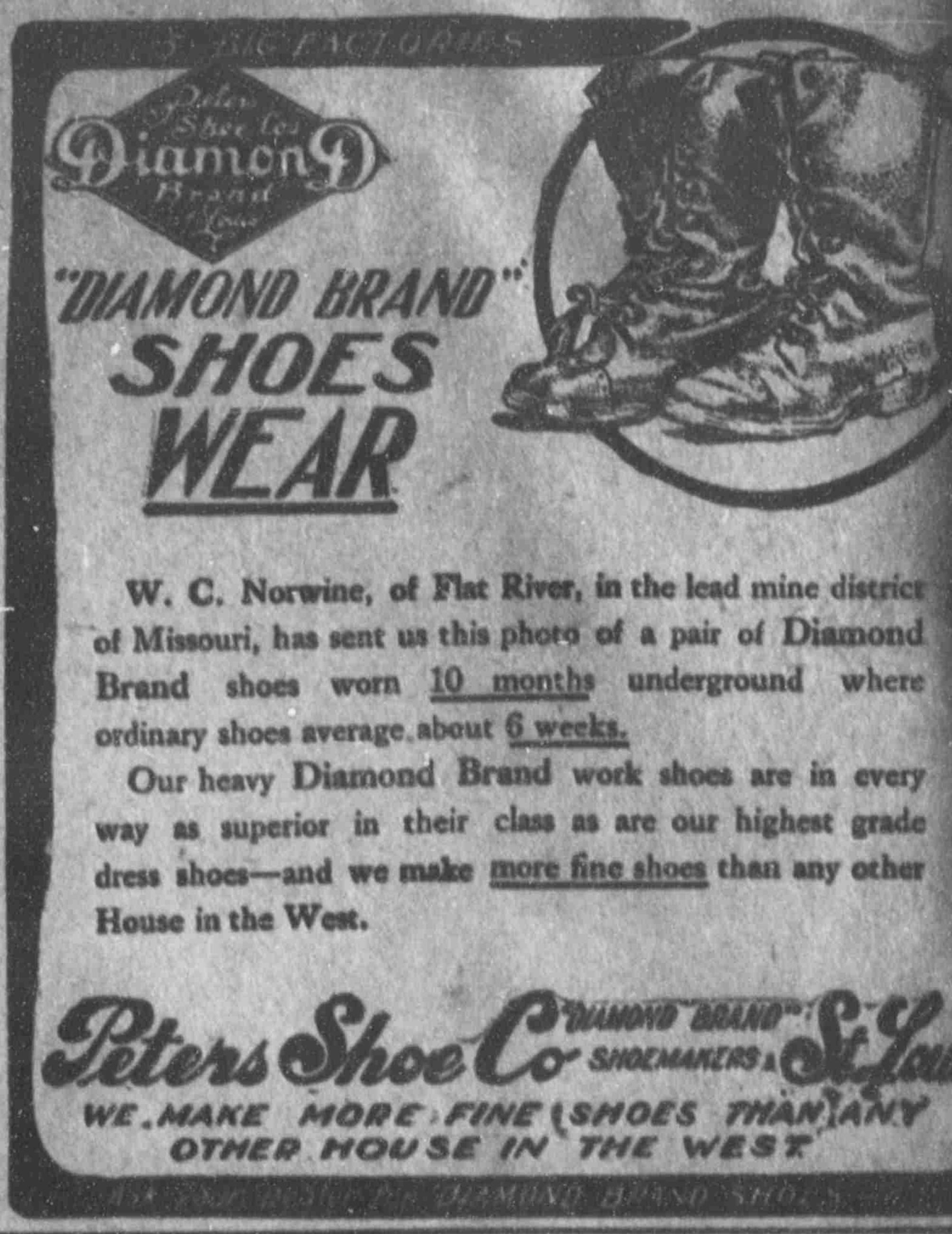

5 BIG FACTORIES

Peters Shoe Co. Diamond Brand St. Louis

"DIAMOND BRAND" SHOES WEAR

W. C. Norwine, of Flat River, in the lead mine district of Missouri, has sent us this photo of a pair of Diamond Brand shoes worn 10 months underground where ordinary shoes average about 6 weeks.

Our heavy Diamond Brand work shoes are in every way as superior in their class as are our highest grade dress shoes—and we make more fine shoes than any other House in the West.

Peters Shoe Co "DIAMOND BRAND" SHOEMAKERS St. Louis

WE MAKE MORE FINE SHOES THAN ANY OTHER HOUSE IN THE WEST

### TUESDAY'S ELECTION.

Advocates for Amendment of City Charter Were Successful.

The muncipal election of Tuesday, which was called for the purpose of voting for or against the amendment of Section 10 to the city charter, providing for the abolition of the publication of the city ordinances, was carried in favor of the amendment by a vote of 102 to 54.

The election was a quiet one, there being apparently little interest manifested.

John W. Tench, F. X. Miller, H. Pinkoson and A. J. DaCosta acted as inspectors.

### LADY BALTIMORE TEA.

This Important Function Has Been Postponed For a Few Days.

The Lady Baltimore tea, which was to have been given Thursday for the benefit of the public library, has been postponed to a date to be announced later; but this does not matter, as the tea will "keep," and so will the cake, and the secret of its composition and manufacture will be none the less prized by such of our ladies as shall be fortunate enough to get it later.

Watch for the date, and wait for a piece of the cake, for it will be worth a lot of waiting.

### Miss Wells Married.

Information of the marriage of Miss Pet Wells of Worthington Springs and Dr. J. Pitt Tomlinson of Lake Butler, which occurred recently, has been received by friends here, all of whom extend best wishes. Miss Wells was well known and popular as a young lady, and on many occasions has been the central social figure among the young people at Worthington Springs hotel functions.

Dr. Tomlinson is a prominent and successful young physician of Lake Butler, and is destined to become one of the most successful in his profession in Bradford county.

### A Micanopy Marriage.

Information reached this city yesterday of the marriage of Henry Simpson of this city to Miss Kate Mathers, daughter of Mrs. J. C. Mathers, which occurred at the home of the bride's mother in Micanopy Tuesday. The ceremony was performed by Rev. E. A. Gray the Methodist church.

The bride is a popular young lady of Micanopy, while the groom is well known and popular here. He is employed as a salesman in the store of McCormick & Howe.

### At Auction.

Notice is hereby given that on Saturday, the 27th day of October, 1906, at two o'clock in the afternoon, at Paradise, Florida, I will sell to the highest bidder, for cash, the following property towit:

One Weatherby, Rug & Richardson double surface planer and matcher complete.

One Yerks and Finney moulder.

Also one hot blast dry kiln, with trucks, complete. L. C. GRACY.

LABOR Contracts, just the thing for farmers and turpentine men, 50c per dozen, $2 for 50, or $3 per 100. Cash to send with order. Address THE SUN, Gainesville, Fla.

**THE CONTINENTAL**
CAFE-RESTAURANT.
(First corner south of Postoffice).

NOTICE.

Having secured the services of two experienced restaurant and hotel people we are in a position now to give you service second to no place in the city, and a trial will convince you of it. Stay-at-homes taken the best care of.

Open Early and Late. Drip Coffee Western Meals.

**Tremont House**
F. C. Reinhardt, Manager
209 West Orange Street,
GAINESVILLE, FLA.

Commercial rates $1 a day; special rates by the week. Table supplied with the best the market affords. Patronage of public solicited.

**Miss Tebeau's Boarding and Day School**
300 West Main Street, S.
GAINESVILLE, FLORIDA.

The Thirty-third Year opened September 17, 1906.

**Pearce House**
Centrally Located. GAINESVILLE, FLA.

Thoroughly Renovated and Under New Management.

$1 to $1.50 Per Day. Meals 25c
Special Rates by the Week or Month

F. T. RUTHERFORD, Manager

**BOWLING**
Is Healthy Exercise—It Develops the Entire Frame.

**HAYES' BOWLING ALLEY**
105 East Union Street.

Open the year round. Special hours for ladies exclusively when desired, from 2 to 5 o'clock Mondays, Wednesdays and Fridays. Polite attention guaranteed. No profanity, boisterous action or smoking permitted. Extra days and bowling balls exclusively for use of ladies.

C. E. HAYES, Proprietor.